

Surveys for
Lygodium microphyllum
and Other Exotic Species in
Water Conservation Area 3A

Elli Hammond

Ecology & Environment, Inc.

12300 Southshore Blvd., Suite 222

Wellington, FL 33414

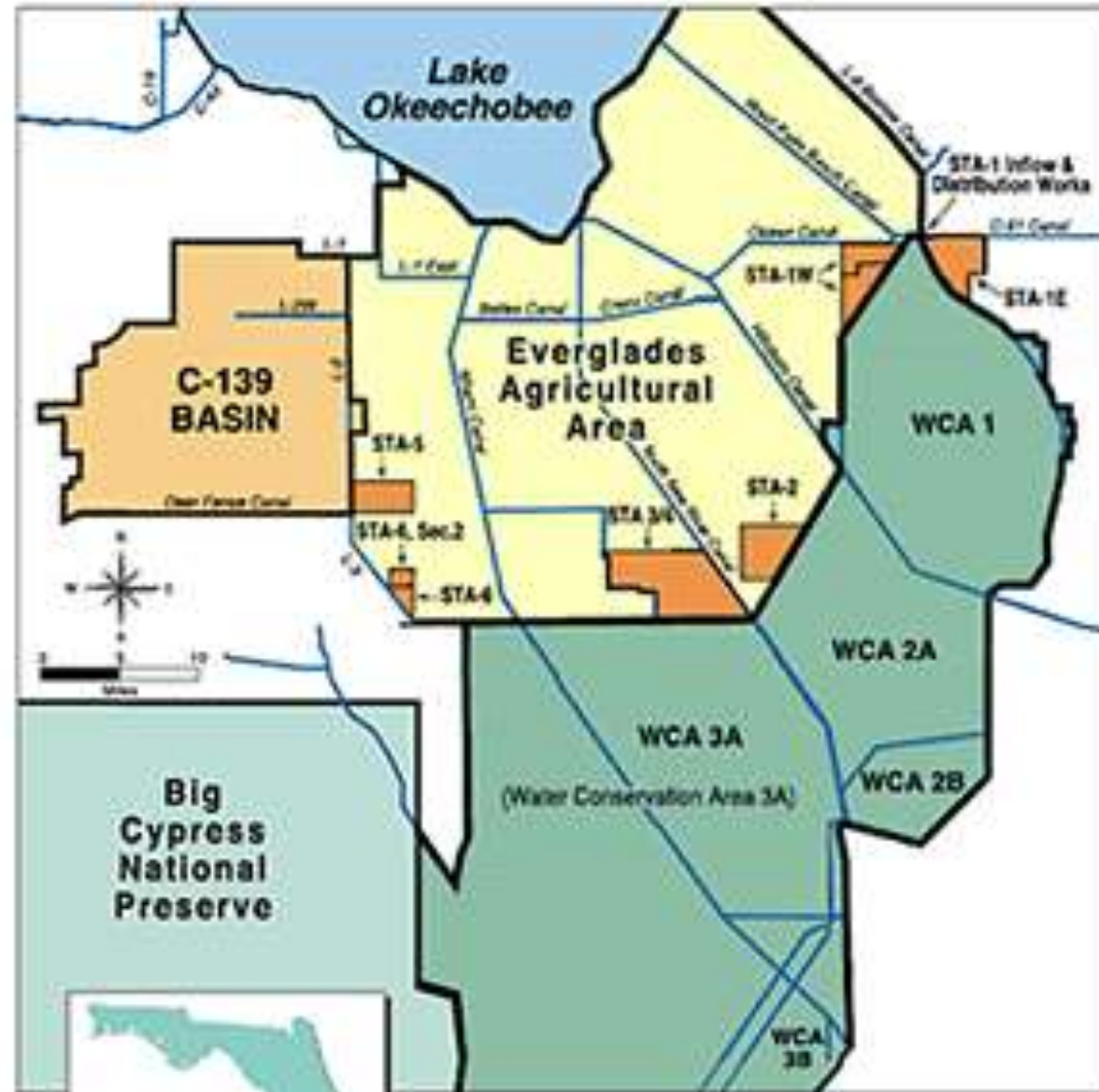

STA LOCATER MAP

STAs are shown in orange

Study Objectives



Study Objectives

3. Assess island vegetation

Record species and
percent cover



Study Objectives

3. Assess island vegetation

Record species and percent cover

2. Determine island elevations

Measure water depths at
benchmarks and heads of
islands



Study Objectives

3. Assess island vegetation

Record species and percent cover

2. Determine island elevations

Measure water depths at benchmarks and heads of islands

1. *Lygodium microphyllum* surveys

Document the presence
of *L. microphyllum* and
other exotic plants in
tree islands of WCA-3A





Old World Climbing Fern (*Lygodium microphyllum*) expansion in the Northern Everglades over 20 years.

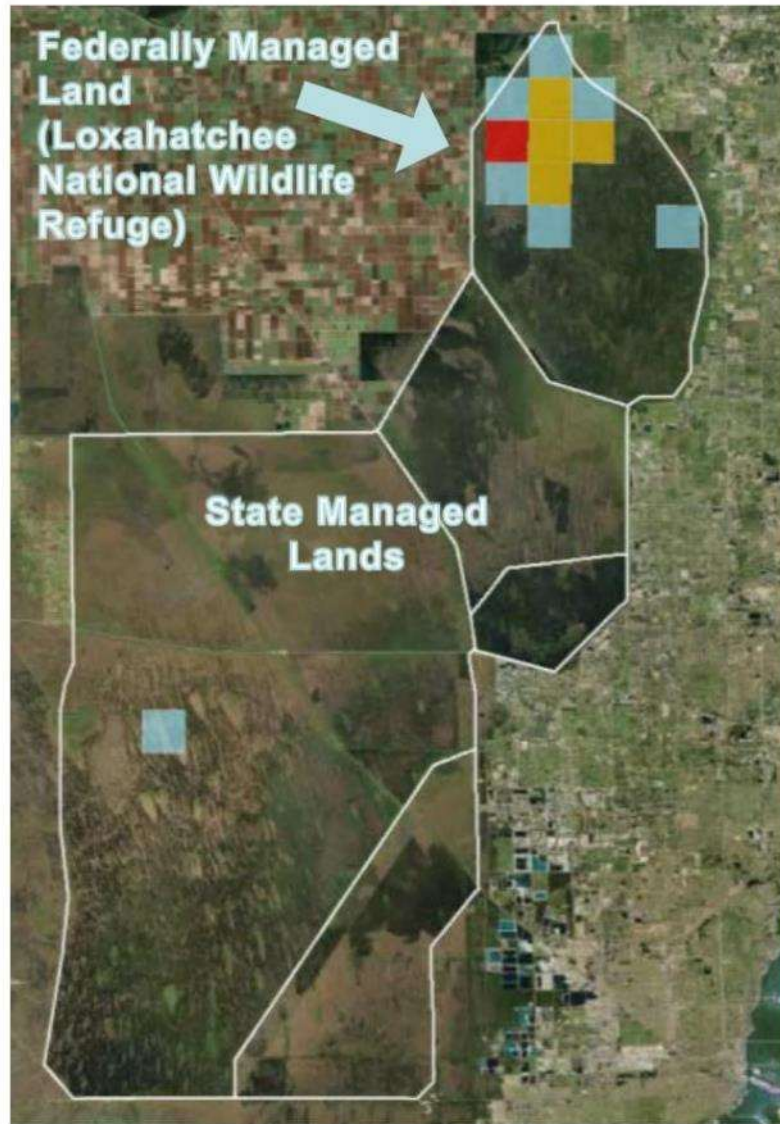

1995

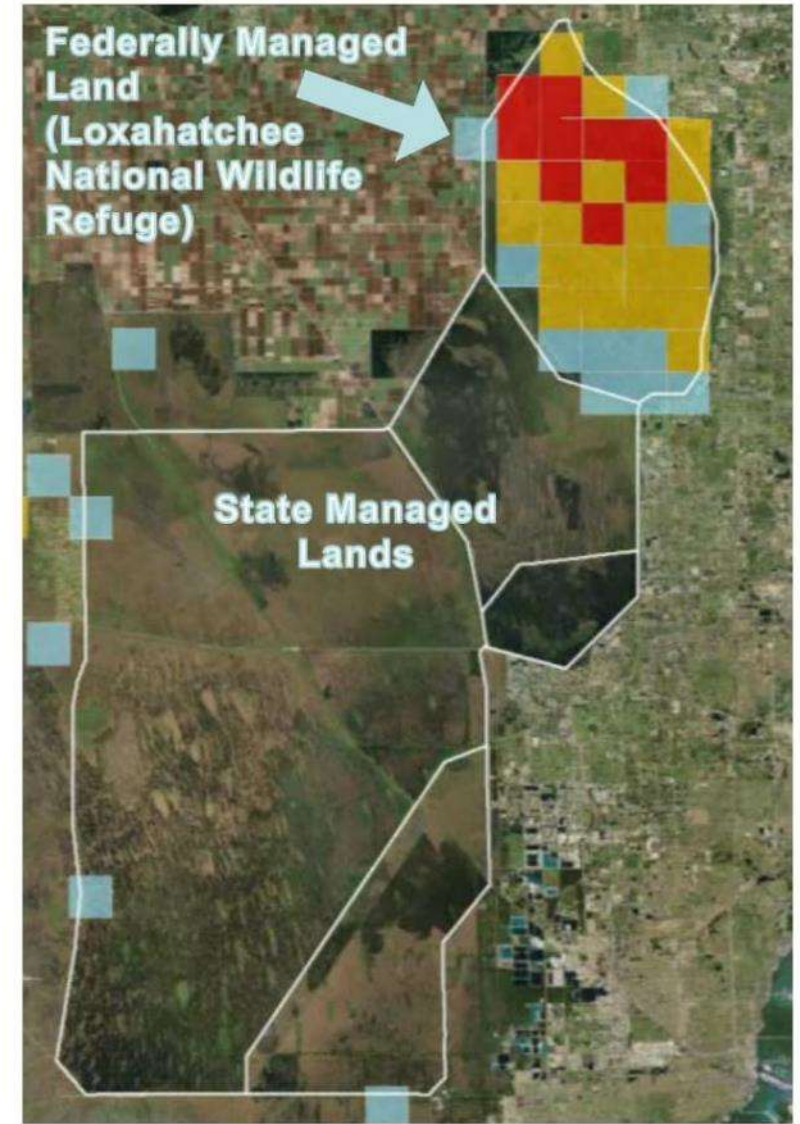

20 YEARS

2015



-  High infestation
-  Intermediate
-  Low infestation

Locate and Treat

- Physical removal
- Spray with 3% glyphosate
- Report location and description to SFWMD
- Recommend further action if needed



L. microphyllum Assessments

- The plant is flagged, photographed and geo-referenced.
- Ecological data including area, height and reproductive state are recorded.
- A 5 meter radius surrounding *L. microphyllum* is searched for additional growth.
- Location and details of *L. microphyllum* are reported to SFWMD.

***Lygodium* Assessment**

Date: _____

Surveyor: _____

Island: _____

Coordinates: N _____ W _____

of individuals: _____

Life stage: Juvenile / Adult

Reproductive: Yes / No

In canopy: Yes / No

Height (m): _____

Vertical coverage (m): _____ x _____

Horizontal coverage (m): _____ x _____

Water depth (cm) N: _____ E: _____ S: _____ W: _____

Dominant canopy species: _____

Dominant herbaceous species: _____

Notes:

Findings and Correlations

- Light – *L. microphyllum* usually not found in very shaded areas like thick *C. icaco*
- Water level – this survey began recording referenced elevations based on benchmarks
- No apparent spatial pattern, although often found multiple times on same island

Findings and Correlations

- Light – *L. microphyllum* usually not found in very shaded areas like thick *C. icaco*
- Water level – this survey began recording referenced elevations based on benchmarks
- No apparent spatial pattern, although often found multiple times on same island

Measuring Elevation

The crew visits the nearest surveyed benchmark and measures water level



In the center of the head of the island, water depth is measured.



Findings and Correlations

- Light – *L. microphyllum* usually not found in very shaded areas like thick *C. icaco*
- Water level – this survey began recording referenced elevations based on benchmarks
- No apparent spatial pattern, although often found multiple times on same island

Previous Surveys (2007-2015)

- *L. microphyllum* was found in 12 islands in 3A

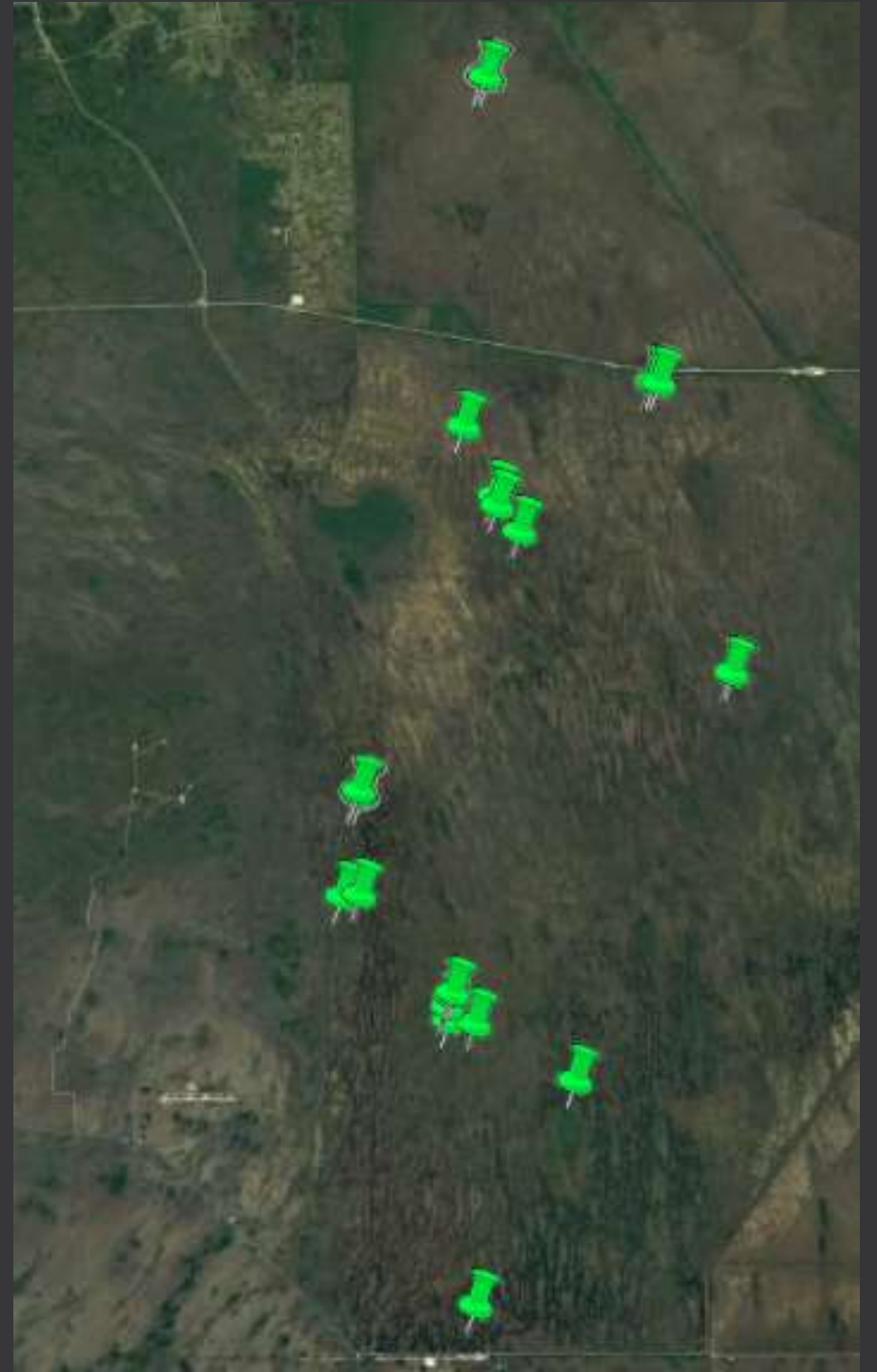

Previous Surveys (2007-2015)

- *L. microphyllum* was found in 12 islands in 3A

Current Survey (2016-2017)

- *L. microphyllum* has been found in or near 8 islands in 3A. Surveys are ongoing.

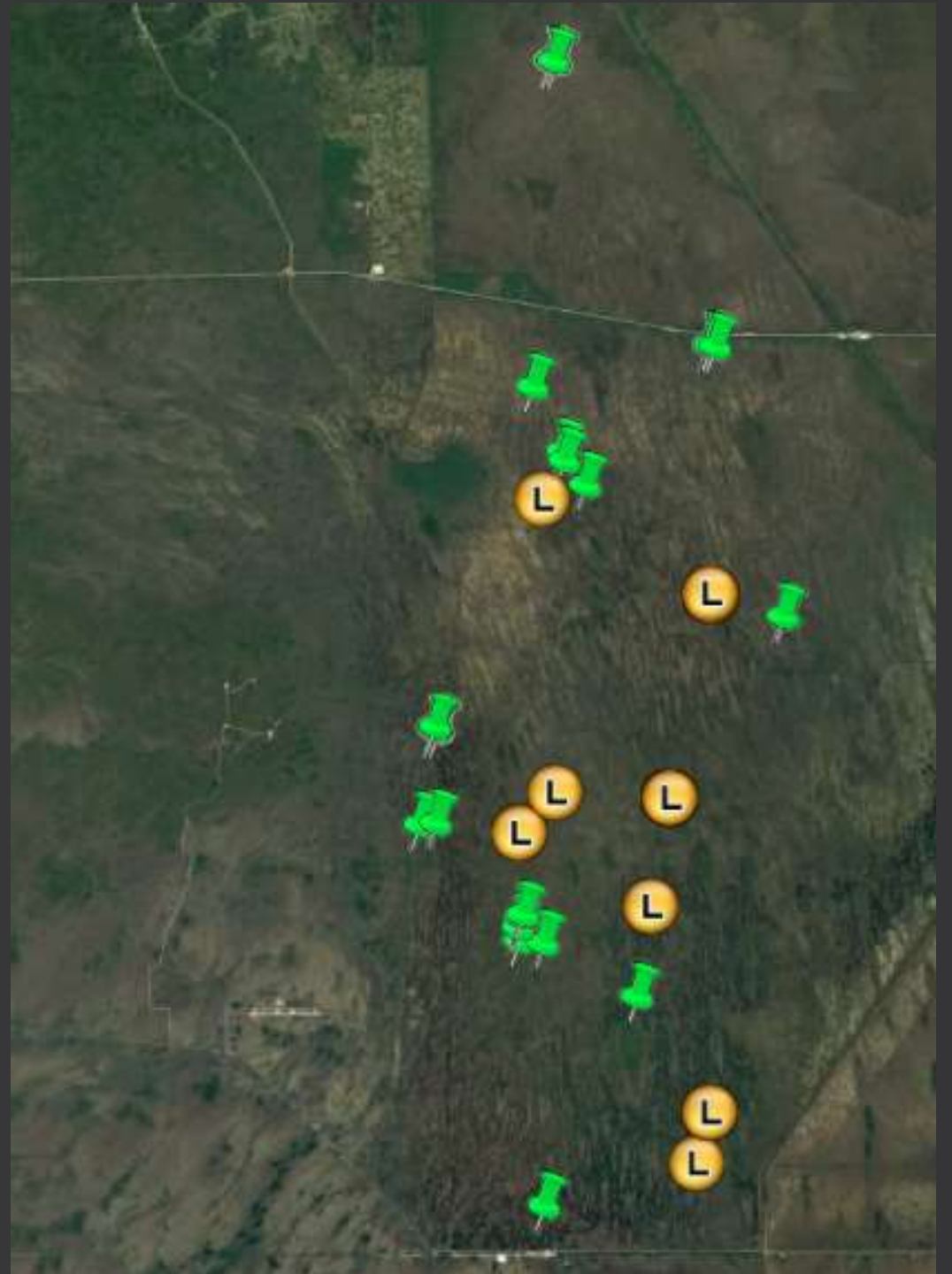



Current Survey (2016-2017)

C: *Casuarina equisetifolia*

L: *Ludwigia peruviana*

M: *Melaleuca quinquenervia*

O: *Oeceoclades maculata*





















