

IveGot1 – Reporting and Tracking Invasive Species in Florida

Chuck Barger
The University of Georgia
Center for Invasive Species and
Ecosystem Health

I couldn't make this up if I tried: A truck was parked off side of road near C-111 canal and pulled onto road ahead of me.

Inside the truck bed was a large black dog, a section of large pvc pipe, plus what looked like brown egg cartons and plastic wrapping that flew out of the truck as the person drove down Ingraham Hwy. When the truck made the turn at the 4-way stop sign from Ingraham onto Tower Rd, an approximately 2-1/2 foot long black and white tegu flew out of the pvc pipe and landed in the intersection. I aimed for it and ran it over (--looked back and the tegu was smashed). I didn't stop to photograph the tegu as quite a bit of traffic going through that intersection. I am positive it was a BW tegu though and fortunately it is now dead.

Perhaps someone driving after me will see it in the intersection and get photo. Time was approximately 1745 hrs.



Field Identification of Select Native and Nonnative Reptiles in Florida

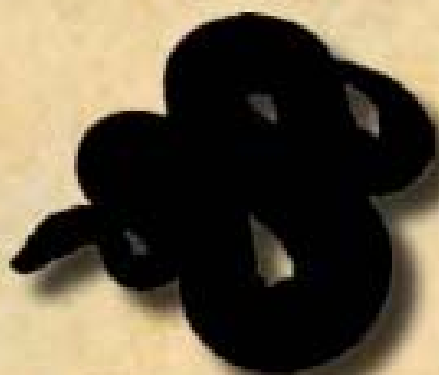

U.S. Army Corps
of Engineers



Everglades Cooperative Invasive
Species Management Area

Introduction

The continued proliferation of large, invasive reptiles poses a considerable threat to the natural areas of Florida. Past experience shows successful control requires early detection and a rapid response. Thus, receiving timely observations from individuals in the field is perhaps the most important step in the process. This set of field cards has been developed to assist field personnel in the identification of priority reptile species, and provide direction regarding how and where to report such observations. Help prevent the spread of nonnative species by following these three steps.

Step 1: Be Prepared

Improve your chances of spotting nonnatives by driving at slow speeds and minimizing the distractions in your vehicle. Scan likely habitats through open windows to improve visibility. Engage as many available observers as possible. Carry equipment that assists in making accurate observations: binoculars, a digital camera, a measuring tape, and GPS unit. Being prepared can result in high-quality observations and help ensure your safety.



Report Sightings by Phone or Online at:
1-888-IVE-GOT1 (1-888-483-4681)
www.IveGot1.org
First printing, 2010.

[App Store](#) > [Reference](#) > [UGA Center for Invasive Species and Ecosystem Health](#)



Free App

Category: Reference

Released: Jul 15, 2010

Version: 0.9

0.9

10.4 MB

Language: English

Seller: Charles T. Barger

© 2010 University of Georgia Center for
Invasive Species and Ecosystem Health

Rated 4+

Requirements: Compatible with iPhone
and iPod touch. Requires iOS 4.0 or later.

Ivegot1

Description

This App is a Field Identification of Select Native and Nonnative Reptiles in Florida. It was developed to provide easy access to identification characteristics of common native and nonnative reptiles in Florida. Successful control of nonnative species requires early detection and a rapid response. Receiving timely observations from individuals in the field is perhaps the most important step in the process. This App has...

[...More](#)

[UGA Center for Invasive Species and Ecosystem Health Web Site](#) > [Ivegot1 Support](#) >

iPhone Screenshots



Invasive Species in Florida?



Yep, we've built an App for that!

IveGot1 now brings the power of EDDMapS to both your iPhone® and Android™ devices.

IveGot1 was developed by the University of Georgia Center for Invasive Species and Ecosystem Health through a cooperative agreement with the National Park Service, in cooperation with the Florida Fish and Wildlife Conservation Commission and the University of Florida Center for Aquatic and Invasive Plants.

iPhone is trademark of Apple Inc., registered in the U.S. and other countries. App Store is a service mark of Apple Inc.

Android is a trademark of Google Inc.









**REPORT
INVASIVE
SPECIES**

IveGot1.org
1-888-Ive-Got-1



REPORT INVASIVE SPECIES

www.IveGot1.org



**Seen something exotic?
Report your sighting!**

- 1. Take a picture**
- 2. Note the location**
- 3. Report your sighting**

By phone: 888-Ive-Got1 (888-483-4681) **Online:** IveGot1.org
or download the IveGot1 reporting app.

Knowing the distribution of nonnative species in Florida helps wildlife
biologists plan more effective management strategies.

MyFWC.com/Nonnatives





Statistics

250,319 County Reports
228,268 Point Reports
1,261 Species

Recent Reports in Florida

- ✓ Burmese python by Devin Belliston in Miami-Dade County, Florida
- ✓ Cuban treefrog by Mary Jane Diehm in Hernando County, Florida
- ✓ Puerto Rican Crested Anole by Jeffrey Bach in Martin County, Florida
- ✓ Cuban treefrog by Ron Rogers in Volusia County, Florida
- ✓ Burmese python by Venom One in Miami-Dade County, Florida
- ✓ More Reports



Smartphone App

IveGot1 brings the power of EDDMapS to your iPhone. Now you can submit invasive species observations directly with your device from the field. These reports are uploaded to EDDMapS and e-mailed directly to local and state verifiers for review.

Download on the

ANDROID APP ON

Educational Resources

- ✓ EDDMapS: Invasive Plant Mapping Handbook
- ✓ EDDMapS Training Video
- ✓ REDDy: Reptile Early Detection and Documentation Observer Training Course
- ✓ Step-By Step Instructions for Reporting an Invasive Animal Sighting in EDDMapS

EDDMapS Florida UPDATE



Statistics - Overall

- 250,319 County Reports
 - 228,268 Point Reports
 - 1,261 Species
 - 1,681 Reporters
-
- 3,382 Web Reports
 - 643 iPhone Reports
 - 466 Android Reports



THE UNIVERSITY OF GEORGIA
CENTER FOR INVASIVE SPECIES
AND
ECOSYSTEM HEALTH
WARNELL SCHOOL OF FORESTRY AND NATURAL RESOURCES COLLEGE OF AGRICULTURAL AND ENVIRONMENTAL SCIENCES

EDD MapS
Early Detection & Distribution Mapping System

Statistics – Last Year

- 42,135 Reports
- 318 Species
- 555 Reporters

- 416 Web Reports
- 300 iPhone Reports
- 212 Android Reports



THE UNIVERSITY OF GEORGIA
CENTER FOR INVASIVE SPECIES
AND
ECOSYSTEM HEALTH
WARNELL FOREST OF
FORESTRY AND NATURAL RESOURCES COLLEGE OF AGRICULTURAL
AND ENVIRONMENTAL SCIENCES

EDD MapS
Early Detection & Distribution Mapping System

EDDMapS Florida Statistics

- Of the 1109 reports from smartphones in Florida, there were 235 unique reporters reporting 188 species.
- 105 of these reporters only submitted one record.
- 47 of these reporters only submitted 2 records
- The most records reported by a single reporter were 75 and second most was 71 both from professionals.



EDDMapS Florida Statistics

What were the reports?
Overall

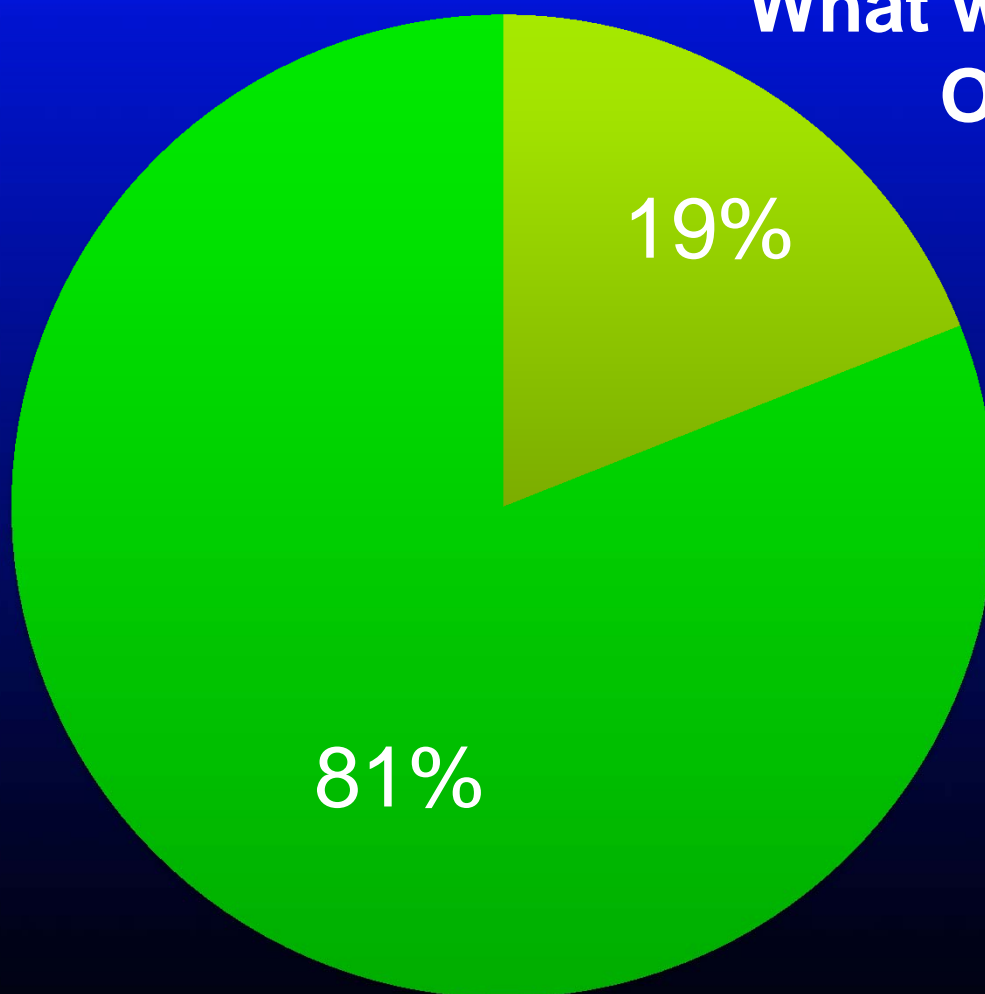

- Animals
- Plants



THE UNIVERSITY OF GEORGIA
CENTER FOR INVASIVE SPECIES
AND
ECOSYSTEM HEALTH
WANELL SCHOOL OF
FORESTRY AND NATURAL RESOURCES SCHOOL OF AGRICULTURAL
AND ENVIRONMENTAL SCIENCES

EDDMapS
Early Detection & Distribution Mapping System

EDDMapS Florida Statistics

What were the reports?
Smartphones

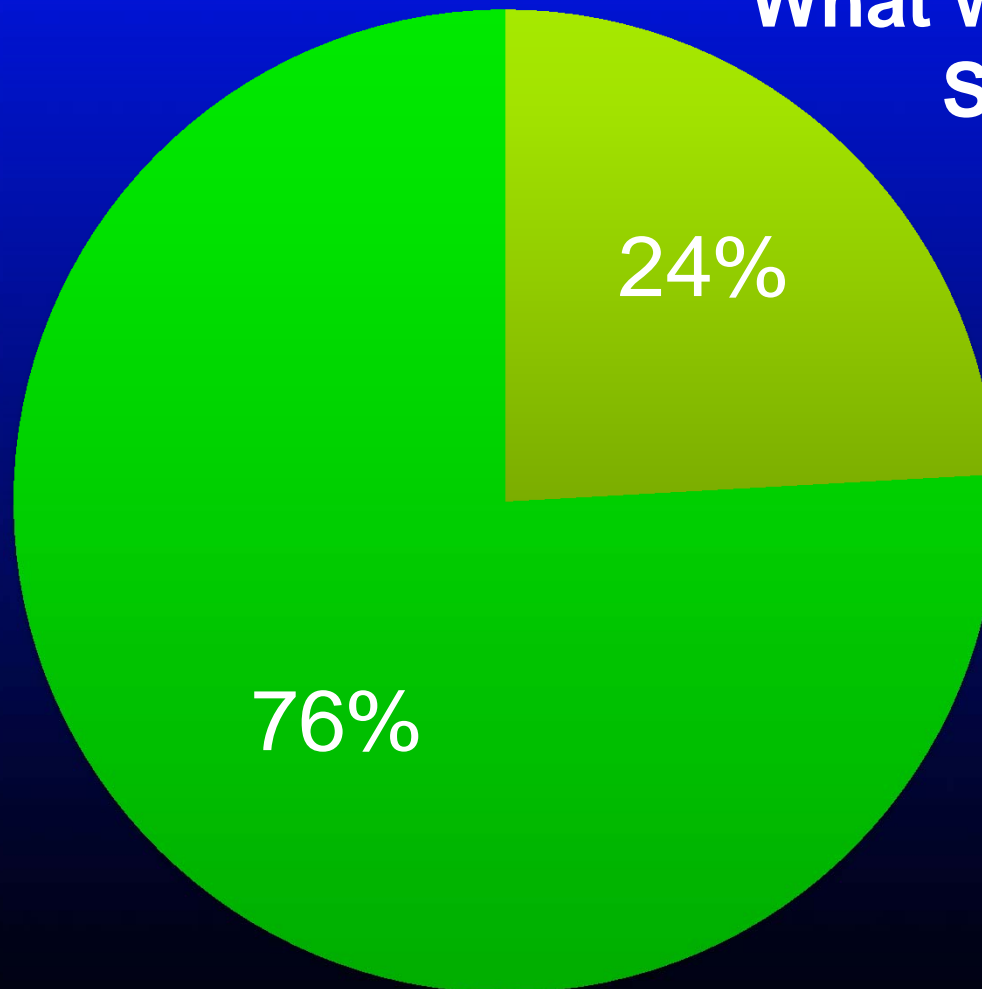

- Animals
- Plants



THE UNIVERSITY OF GEORGIA
CENTER FOR INVASIVE SPECIES
AND
ECOSYSTEM HEALTH
WARNELL SCHOOL OF
FORESTRY AND NATURAL RESOURCES COLLEGE OF AGRICULTURAL
AND ENVIRONMENTAL SCIENCES

EDDMapS
Early Detection & Distribution Mapping System

EDDMapS 3.0

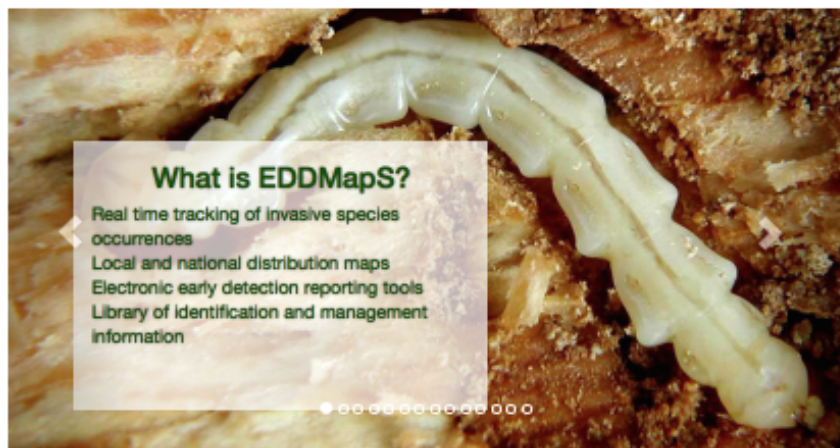

What is EDDMapS?

Real time tracking of invasive species occurrences
Local and national distribution maps
Electronic early detection reporting tools
Library of identification and management information

Educational Resources

- ✓ EDDMapS: Invasive Plant Mapping Handbook
- ✓ EDRR Training Workshop Handouts
- ✓ EDDMapS Florida Training Video
- ✓ EDDMapS Florida Animals Training Video
- ✓ EDDMapS Missouri River Watershed Coalition Training Video
- ✓ Mid-Atlantic Early Detection Network Training Video
- ✓ EDDMapS for Forest Pests Reporting?
- ✓ EDDMapS - National Plant Board

Recent Reports

- ✓ praxellis by Terri pietroburgo in Lake County, Florida
- ✓ spotted wing drosophila by Eastern Spotted Wing Drosophila Volunteer Monitoring Network in Owen County, Kentucky
- ✓ spotted wing drosophila by Eastern Spotted Wing Drosophila Volunteer Monitoring Network in Caldwell County, Kentucky
- ✓ spotted wing drosophila by Eastern Spotted Wing Drosophila Volunteer Monitoring Network in Monroe County, New York
- ✓ spotted wing drosophila by Eastern Spotted Wing Drosophila Volunteer Monitoring Network in Monroe County, New York

Projects

- ✓ Southeast Early Detection Network
- ✓ EDDMapS West
- ✓ Mid-Atlantic Early Detection Network
- ✓ Invasive Plant Atlas of New England
- ✓ Florida Invasive Species Partnership
- ✓ EDDMapS First Detector Programs
- ✓ EDDMapS Alberta - Alberta Invasive Plants Council
- ✓ EDDMapS Ontario
- ✓ EDDMapS Prairie Region - Manitoba and Saskatchewan
- ✓ Biological Control Agents of Weeds
- ✓ Invasive Plant Atlas of New England
- ✓ What's Invasive
- ✓ National Wildlife Refuge Early Detection Network for New England
- ✓ Appalachian Trail Conservancy
- ✓ Invaders of Texas
- ✓ Alaska Exotic Plant Information Clearinghouse
- ✓ New Invaders Watch Program
- ✓ Outsmart Invasive Species

Statistics

2,635,722 County Reports
1,694,728 Point Reports
4,582 Species / 22,542 Users

Report Images



Giant Tiger Prawn - *Penaeus monodon*
Report by Darrell Batton,
FloridaHillbilly.com

Supporters



New My EDDMapS with New Features Under Development

EDDMapS

Early Detection & Distribution Mapping System

Home

Report Sightings

Distribution Maps

Species Information

Tools & Training

My EDDMapS

About

sign out

Overview

Reports

Download

Alerts

Projects

Edit Profile

View Profile

My EDDMapS - Chuck Barger

User Statistics

	Overall	This Year	This Month
Reports	6	0	0
Species	5	0	0
States	3	0	0
Counties	4	0	0

Recent Reports

ID	Subject	Location	Date	Manage
x	x	x		

Site Revisit Information

Use this form for site revisits including treatments, monitoring and evaluations.

☐ Original Record ☒ New Record ☒ February 23, 2015 ☒ February 26, 2015 ☒ February 27, 2015 ☒ February 28, 2015 ☒ March 1, 2015 ☒ February 26, 2015

Revisit Type

Select One

Revisit Date

02/26/2015

Abundance/Density

Select One

Canopy Closure

Select One

Infested Area

Select One

Reporter

Chuck Bargeron

Growth Stage

☐ Flower ☐ Fruit ☐ Seedling ☐ Seeds ☐ Dormant/Dead ☐ Unknown

Upload Images with Your Revisit Report:

For verification purposes, take at least two digital images, a close up of the species and one of the site.

Image 1:

No file chosen
(.jpg, < 4 mb)

Caption:

Image 2:

No file chosen
(.jpg, < 4 mb)

Caption:

Image 3:

No file chosen
(.jpg, < 4 mb)

Caption:

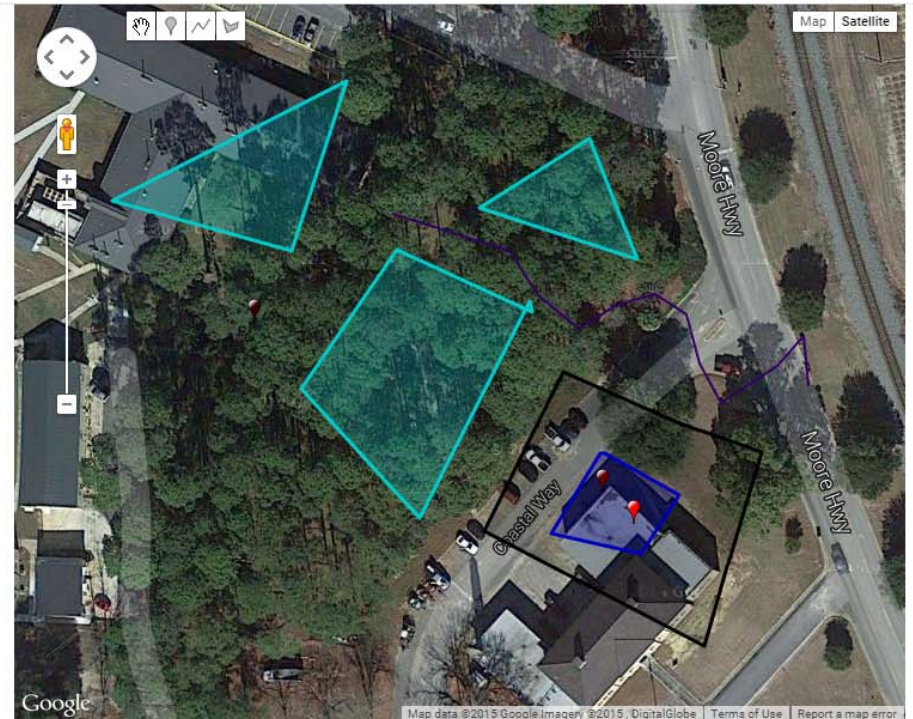

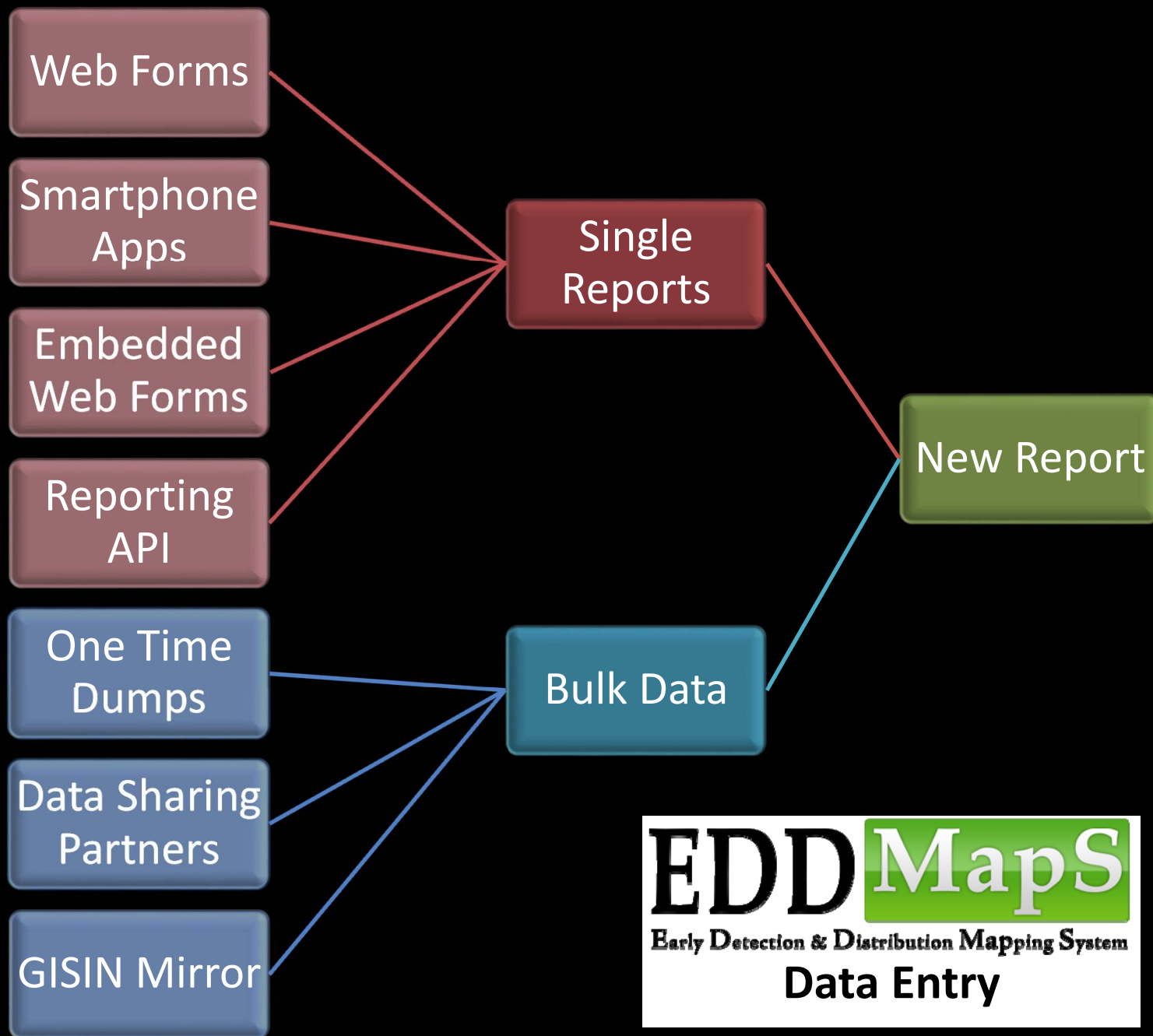

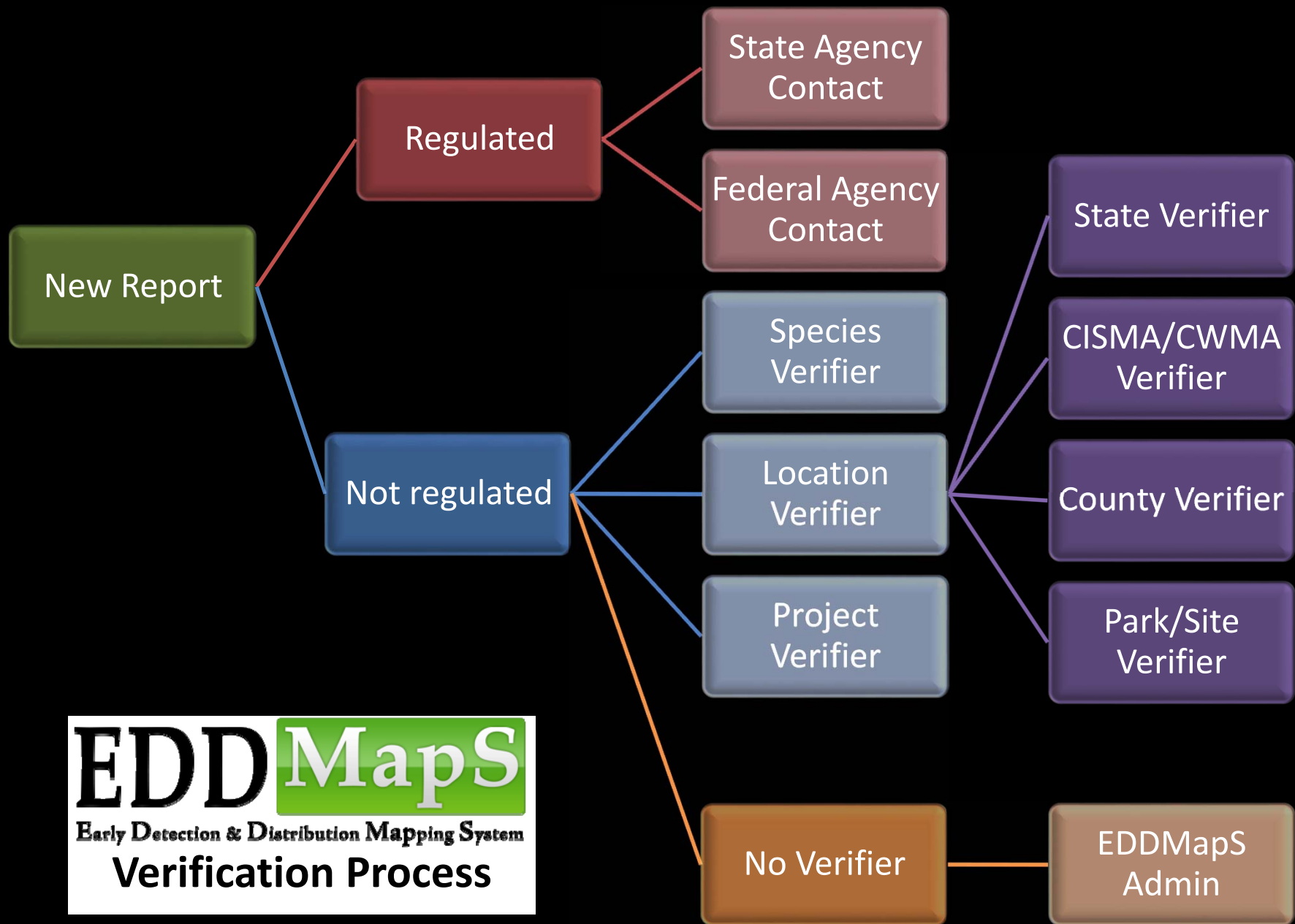

EDDMapS Report Verifier Lookup

Subject:

crapemyrtle bark scale (*Eriococcus lagerstroemiae*)



Subject: crapemyrtle bark scale (*Eriococcus lagerstroemiae*)

Location: Gillespie County, Texas

Who would receive the verification e-mail?

- Dave Creech (dcreech1@hotmail.com)
- Erfan Vafaie (erfan.vafaie@ag.tamu.edu)
- Laura Miller, Texas A&M (lmiller@ag.tamu.edu)
- Mengmeng Gu, Texas A&M (mgu@tamu.edu)
- Mike Merchant, Texas A&M (m-merchant@tamu.edu)

Is the subject in the regulated species list?

- No

Has the subject been previously reported

- in Texas? Yes
- in Gillespie County? No

What apps/projects currently support reporting it?

- EDDMapS
- Southeast Early Detection Network
- US Army Corps of Engineers Invasive Species

What Invasive Species Lists is it on?

- Southeast Early Detection Network - Insects

Review Records

ID	Species	Submitted By	Location	Date	Review Status
<input type="checkbox"/>	x	x	x		
<input type="checkbox"/> 4107149	cogongrass	Suzy Krone	Clarke County, Georgia	November 03, 20	---
<input type="checkbox"/> 4106155	multiflora rose	Morgan Niccoli	DeKalb County, Georgia	November 03, 20	---
<input type="checkbox"/> 4106153	autumn olive	Morgan Niccoli	DeKalb County, Georgia	November 03, 20	---
<input type="checkbox"/> 4106152	mimosa	Morgan Niccoli	DeKalb County, Georgia	November 03, 20	---
<input type="checkbox"/> 4106151	Japanese stiltgrass	Morgan Niccoli	DeKalb County, Georgia	November 03, 20	---
<input type="checkbox"/> 4106150	kudzu	Morgan Niccoli	DeKalb County, Georgia	November 03, 20	---
<input type="checkbox"/> 4106149	Chinese wisteria	Morgan Niccoli	DeKalb County, Georgia	November 03, 20	---
<input type="checkbox"/> 4106090	Chinese privet	Morgan Niccoli	DeKalb County, Georgia	November 03, 20	---
<input type="checkbox"/> 4106089	princesstree	Morgan Niccoli	DeKalb County, Georgia	November 03, 20	---
<input type="checkbox"/> 4106088	English ivy	Morgan Niccoli	DeKalb County, Georgia	November 03, 20	---
<input type="checkbox"/> 4106081	autumn olive	Morgan Niccoli	Fulton County, Georgia	November 03, 20	---
<input type="checkbox"/> 4106080	English ivy	Morgan Niccoli	Fulton County, Georgia	November 03, 20	---
<input type="checkbox"/> 4106078	Japanese honeysuckle	Morgan Niccoli	Fulton County, Georgia	November 03, 20	---
<input type="checkbox"/> 4106077	tree-of-heaven	Morgan Niccoli	Fulton County, Georgia	November 03, 20	---
<input type="checkbox"/> 4106076	English ivy	Morgan Niccoli	Fulton County, Georgia	November 03, 20	---
<input type="checkbox"/> 4106075	Japanese honeysuckle	Morgan Niccoli	Fulton County, Georgia	November 03, 20	---
<input type="checkbox"/> 4106074	English ivy	Morgan Niccoli	Fulton County, Georgia	November 03, 20	---
<input type="checkbox"/> 4106073	mimosa	Morgan Niccoli	Fulton County, Georgia	November 03, 20	---
<input type="checkbox"/> 4106072	Chinese privet	Morgan Niccoli	Fulton County, Georgia	November 03, 20	---
<input type="checkbox"/> 4106071	Japanese climbing fern	Eamonn Leonard	Effingham County, Georgia	November 03, 20	---
<input type="checkbox"/> 4106070	Chinese tallowtree	Eamonn Leonard	Effingham County, Georgia	November 03, 20	---
<input type="checkbox"/> 4106069	Japanese climbing fern	Eamonn Leonard	Glynn County, Georgia	November 03, 20	---
<input type="checkbox"/> 4106039	kudzu	Nathan Klaus	Upson County, Georgia	October 31, 2014	---
<input type="checkbox"/> 4105998	tree-of-heaven	Morgan Niccoli	Fulton County, Georgia	October 31, 2014	---
<input type="checkbox"/> 4105995	mimosa	Morgan Niccoli	Fulton County, Georgia	October 31, 2014	---
<input type="checkbox"/> 4105994	Japanese honeysuckle	Morgan Niccoli	Fulton County, Georgia	October 31, 2014	---
<input type="checkbox"/> 4105993	Chinese privet	Morgan Niccoli	Fulton County, Georgia	October 31, 2014	---

Location		Date	Review Status
	x		
nty, Georgia		November 03, 20	✓ ---
nty, Georgia		November 03, 20	Pending
nty, Georgia		November 03, 20	Picture Request
nty, Georgia		November 03, 20	Delete
nty, Georgia		November 03, 20	Incorrect
nty, Georgia		November 03, 20	---
nty, Georgia		November 03, 20	---
nty, Georgia		November 03, 20	---
nty, Georgia		November 03, 20	---

<input type="checkbox"/>	4106089	princesstree	Morgan Niccoli	DeKalb County, Georgia	November 03, 20	---
<input type="checkbox"/>	4106088	English ivy	Morgan Niccoli	DeKalb County, Georgia	November 03, 20	---
<input type="checkbox"/>	4106081	autumn olive	Morgan Niccoli	Fulton County, Georgia	November 03, 20	---
<input type="checkbox"/>	4106080	English ivy	Morgan Niccoli	Fulton County, Georgia	November 03, 20	---
<input type="checkbox"/>	4106078	Japanese honeysuckle	Morgan Niccoli	Fulton County, Georgia	November 03, 20	---
<input type="checkbox"/>	4106077	tree-of-heaven	Morgan Niccoli	Fulton County, Georgia	November 03, 20	---
<input type="checkbox"/>	4106076	English ivy	Morgan Niccoli	Fulton County, Georgia	November 03, 20	---
<input type="checkbox"/>	4106075	Japanese honeysuckle	Morgan Niccoli	Fulton County, Georgia	November 03, 20	---
<input type="checkbox"/>	4106074	English ivy	Morgan Niccoli	Fulton County, Georgia	November 03, 20	---
<input type="checkbox"/>	4106073	mimosa	Morgan Niccoli	Fulton County, Georgia	November 03, 20	---
<input type="checkbox"/>	4106072	Chinese privet	Morgan Niccoli	Fulton County, Georgia	November 03, 20	---
<input type="checkbox"/>	4106071	Japanese climbing fern	Eamonn Leonard	Effingham County, Georgia	November 03, 20	---
<input type="checkbox"/>	4106070	Chinese tallowtree	Eamonn Leonard	Effingham County, Georgia	November 03, 20	---
<input type="checkbox"/>	4106069	Japanese climbing fern	Eamonn Leonard	Glynn County, Georgia	November 03, 20	---
<input type="checkbox"/>	4106039	kudzu	Nathan Klaus	Upson County, Georgia	October 31, 2014	---
<input type="checkbox"/>	4105998	tree-of-heaven	Morgan Niccoli	Fulton County, Georgia	October 31, 2014	---
<input type="checkbox"/>	4105995	mimosa	Morgan Niccoli	Fulton County, Georgia	October 31, 2014	---
<input type="checkbox"/>	4105994	Japanese honeysuckle	Morgan Niccoli	Fulton County, Georgia	October 31, 2014	---
<input type="checkbox"/>	4105993	Chinese privet	Morgan Niccoli	Fulton County, Georgia	October 31, 2014	---
<input type="checkbox"/>	4105992	smooth brome	Jordan Daniel	Tift County, Georgia	October 31, 2014	---
<input checked="" type="checkbox"/>	4105991	chinaberry	Morgan Niccoli	Rockdale County, Georgia	October 31, 2014	---
<input checked="" type="checkbox"/>	4105953	kudzu	Morgan Niccoli	Rockdale County, Georgia	October 31, 2014	---
<input type="checkbox"/>	4105952	sericea lespedeza	Morgan Niccoli	Rockdale County, Georgia	October 31, 2014	---
<input checked="" type="checkbox"/>	4105951	sericea lespedeza	Morgan Niccoli	Rockdale County, Georgia	October 31, 2014	---
<input type="checkbox"/>	4105943	Japanese honeysuckle	Morgan Niccoli	Rockdale County, Georgia	October 31, 2014	---
<input type="checkbox"/>	4105942	mimosa	Morgan Niccoli	Rockdale County, Georgia	October 31, 2014	---
<input type="checkbox"/>	4105941	mimosa	Morgan Niccoli	Rockdale County, Georgia	October 31, 2014	---

Bulk verify

Verification Method

Identification Credibility

Select One

Select One

☐ Reviewed/Verified ☐ Released (show record in EDDMapS) ☐ Private (show record - hide Lat/Long)

Submit

Delete

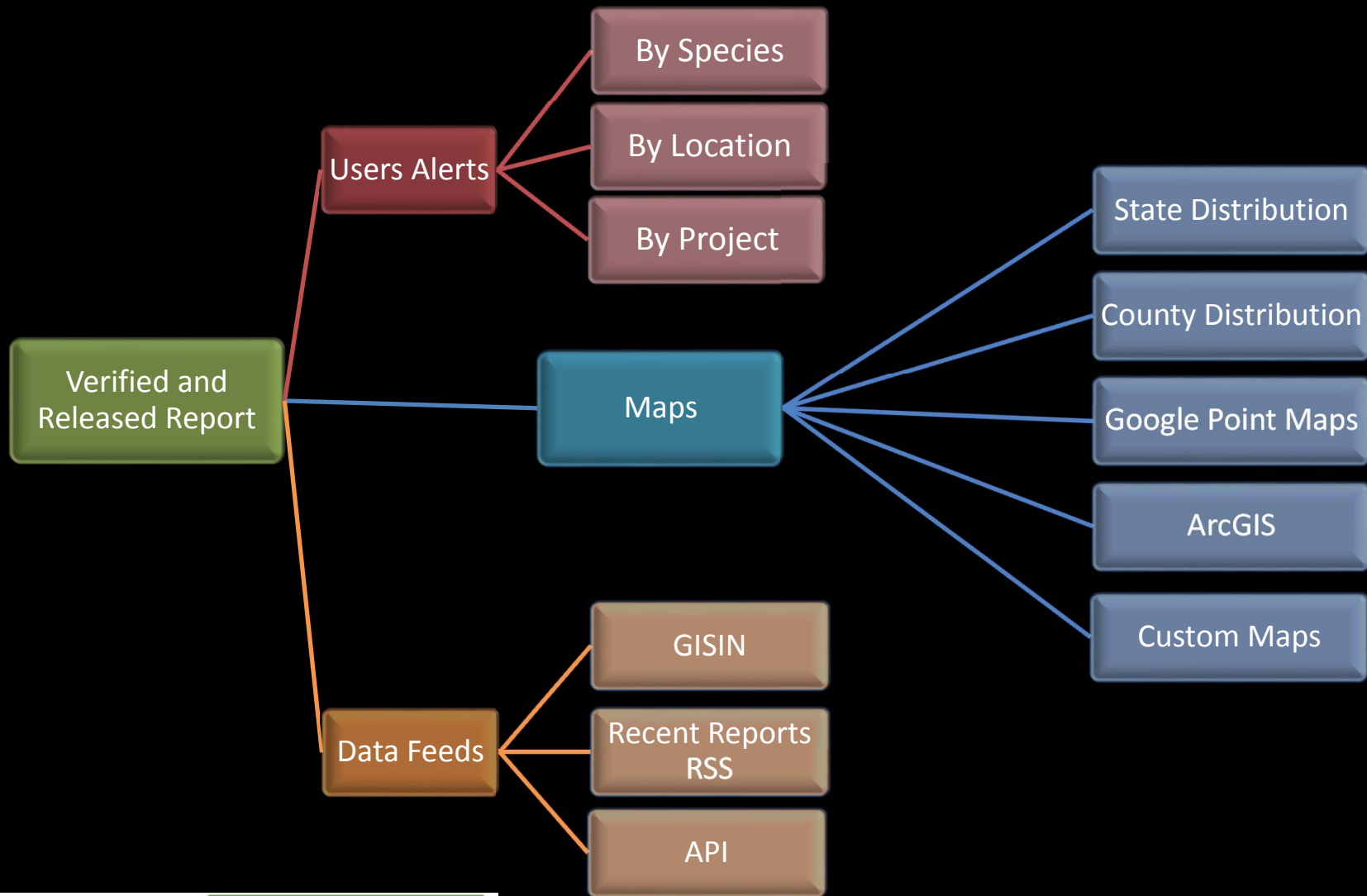

EDD MapS
Early Detection & Distribution Mapping System
Output

Survey Reporting Form



THE UNIVERSITY OF GEORGIA
**CENTER FOR INVASIVE SPECIES
AND
ECOSYSTEM HEALTH**
BARRELL SCHOOL OF
FORESTRY AND NATURAL RESOURCES COLLEGE OF AGRICULTURAL
AND ENVIRONMENTAL SCIENCES

EDD MapS
Early Detection & Distribution Mapping System



Report an Invasive Species Occurrence

Report type: ☐ Negative ☐ Positive

Survey

Land Ownership (?):

Survey Date(?):

Total Area Surveyed (?):

acres

Describe Area Surveyed (?):

Expense Description:

Wilderness Area: ☒ Yes ☐ No

Name of Area Surveying (?):

Trail or Site Name:

Volunteer Hours (?):

Expenses(non-gas) (?):

Travel Miles (?):

Survey Notes (?):

Location

State:

County:



Report

Report type: ☐

Survey

Land Ownership

Survey Date(?)

02/25/2015

Total Area Surveyed

Describe Area

Expense Description

Wilderness Area

Location

State:

Select State

County:

Select County

Draw a polygon for the Area Surveyed



State:

Georgia

County:

Tift County



Map Satellite

Close

Report an Invasive Species Occurrence

Report type: ☐ Negative ☐ Positive

Survey

Land Ownership (?):

Survey Date(?):

Total Area Surveyed (?): 

 acres

Describe Area Surveyed (?):

Expense Description:

Wilderness Area: ☒ Yes ☐ No

Name of Area Surveying (?):

Trail or Site Name:

Volunteer Hours (?):

Expenses(non-gas) (?):

Travel Miles (?):

Survey Notes (?):

Location

State:

County:



Wilderness Area: ☒ Yes ☐ No

Location

State:

Georgia

County:

Tift County

Latitude (?):

Must be expressed in Decimal Degrees (XX.XXXX), and DATUM NAD83/WGS84.

Longitude

(?):

Must be expressed in Decimal Degrees (XX.XXXX), and DATUM NAD83/WGS84.

place marker at Position

clear map

Lat/Long Conversion Tools



Marker	*Plant Name	Latitude	Longitude	Distribution Pattern	Percent Cover	Growth Stage	Habitat	Method if controlled	Area if controlled	Delete Recon
--------	-------------	----------	-----------	----------------------	---------------	--------------	---------	----------------------	--------------------	--------------

Submit Report

Report

Report type: ☐

Survey

Land Ownershi

Survey Date(?):

02/25/2015

Total Area Surv

0.939

Describe Area :

Expense Descr

Wilderness Area

Location

State:

Georgia

Record Information

Plant Name (?):

Search for a species

plant Latitude (?):

31.47685

plant Longitude (?):

-83.52458

Distribution Pattern:

Select One

Infested Area (?):

sq feet

Percent Cover (?):

Growth Stage

☐ veg ☐ bud ☐ flower ☐ seed ☐ dormant

Habitat

Select One

Number of plants treated:

Method if controlled (?):

Area if controlled:

sq feet

Location Description (?):

Notes (?):

Image 1:

Choose File no file selected

(.jpg, < 4 mb)

Image 2:

Choose File no file selected

(.jpg, < 4 mb)

Caption:

Caption:

photoby:

photoby:

Map Satellite

Method if controlled (?):

Location Description (?):

Image 1:

no file selected
(.jpg, < 4 mb)

Caption:

photoby:

Image 3:

no file selected
(.jpg, < 4 mb)

Caption:

photoby:

Area if controlled:

 sq feet

Notes (?):

Image 2:

no file selected
(.jpg, < 4 mb)

Caption:

photoby:

Cancel

Add Record

Expense Descr

Wilderness Are

Location

State:

Georgia

Latitude (?):

Must be express
(XX.XXXX),and D

place marker at

Map Satellite

Report a map error

Marker

*Plant
Name

Latitude

Longitude

Distribution
Pattern

Percent
Cover

Growth
Stage

Habitat

Method if
controlled

Area if
controlled

Delet
Recon

Report

Report type: ☐

Survey

Land Ownership

Survey Date(?):

02/25/2015

Total Area Surveyed

0.939

Describe Area

Expense Description

Record Information

Plant Name (?):

Search for a species

plant Latitude (?):

31.47685

plant Longitude (?):

-83.52458

Distribution Pattern:

Select One

Infested Area (?):

sq feet

Percent Cover (?):

Growth Stage

☐ veg ☐ bud ☐ flower ☐ seed ☐ dormant

Habitat

Select One

Number of plants treated:

Method if controlled (?):

Area if controlled:

sq feet

Location Description (?):

Notes (?):

Location

State:

Georgia

County:

Tift County

Latitude (?):

Must be expressed in Decimal Degrees (XX.XXXX), and DATUM NAD83/WGS84.

Longitude (?):

Must be expressed in Decimal Degrees (XX.XXXX), and DATUM NAD83/WGS84.

place marker at Position

clear map

Lat/Long Conversion Tools

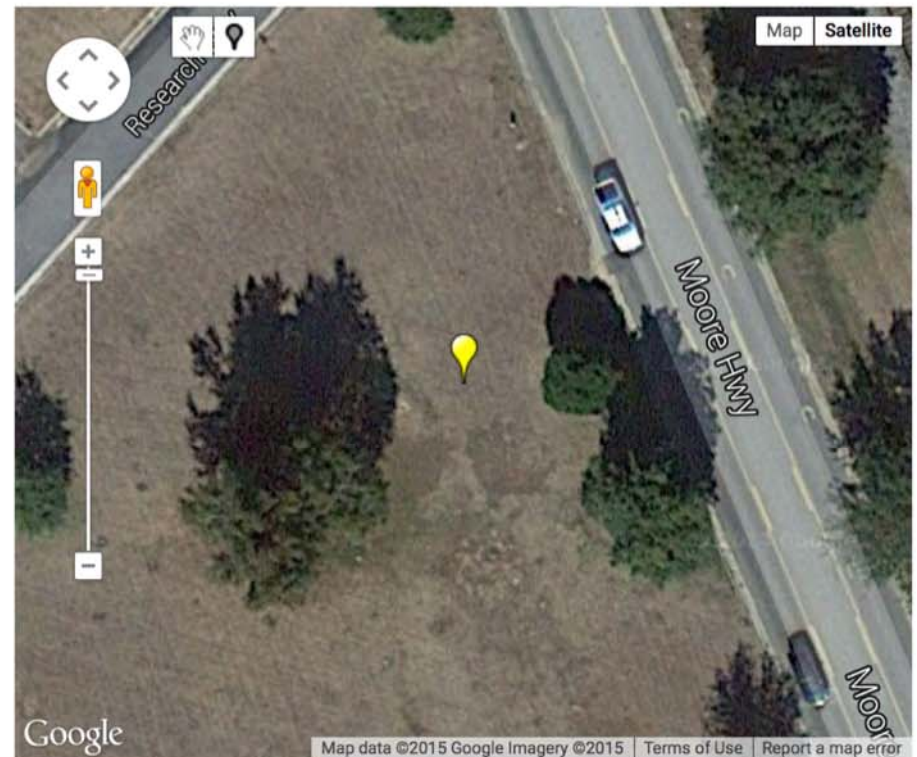

Marker	*Plant Name	Latitude	Longitude	Distribution Pattern	Percent Cover	Growth Stage	Habitat	Method if controlled	Area if controlled	Delete Record
	Pueraria montana var. lobata (kudzu)	31.47685	-83.52458	Clumped or Grouped	30	undefined	Ag. Field		undefined	Delete Record

Location

State:

Georgia

County:

Tift County

Latitude (?):

Must be expressed in Decimal Degrees (XX.XXXX), and DATUM NAD83/WGS84.

Longitude

(?):

Must be expressed in Decimal Degrees (XX.XXXX), and DATUM NAD83/WGS84.

place marker at Position

clear map

Lat/Long Conversion Tools



Marker	*Plant Name	Latitude	Longitude	Distribution Pattern	Percent Cover	Growth Stage	Habitat	Method if controlled	Area if controlled	Delete Record
	Pueraria montana var. lobata (kudzu)	31.47685	-83.52458	Clumped or Grouped	30	undefined	Ag. Field		undefined	Delete Record
	Lonicera japonica (Japanese honeysuckle)	31.47698	-83.52458	Clumped or Grouped	30	undefined	Ag. Field		undefined	Delete Record

All Taxa from EDDMapS Home

[Home](#)[Report Sightings](#)[Distribution Maps](#)[Species Information](#)[Tools & Training](#)[My EDDMapS](#)[About](#)[sign out](#)

Distribution Maps

Click on each species to view distribution maps, information, image and references.

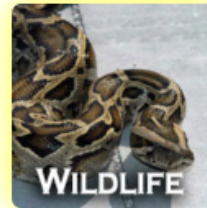

Wildlife

Browse by Growth Habit:

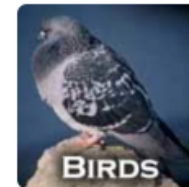

Burmese python *Python molurus ssp. bivittatus* Kuhl, 1820

Invasive Plant Atlas

States Counties **Points** GIS

XLS KML GPX Shapefile
Share Flag Fullscreen

1956 points

Python molurus ssp. bivittatus

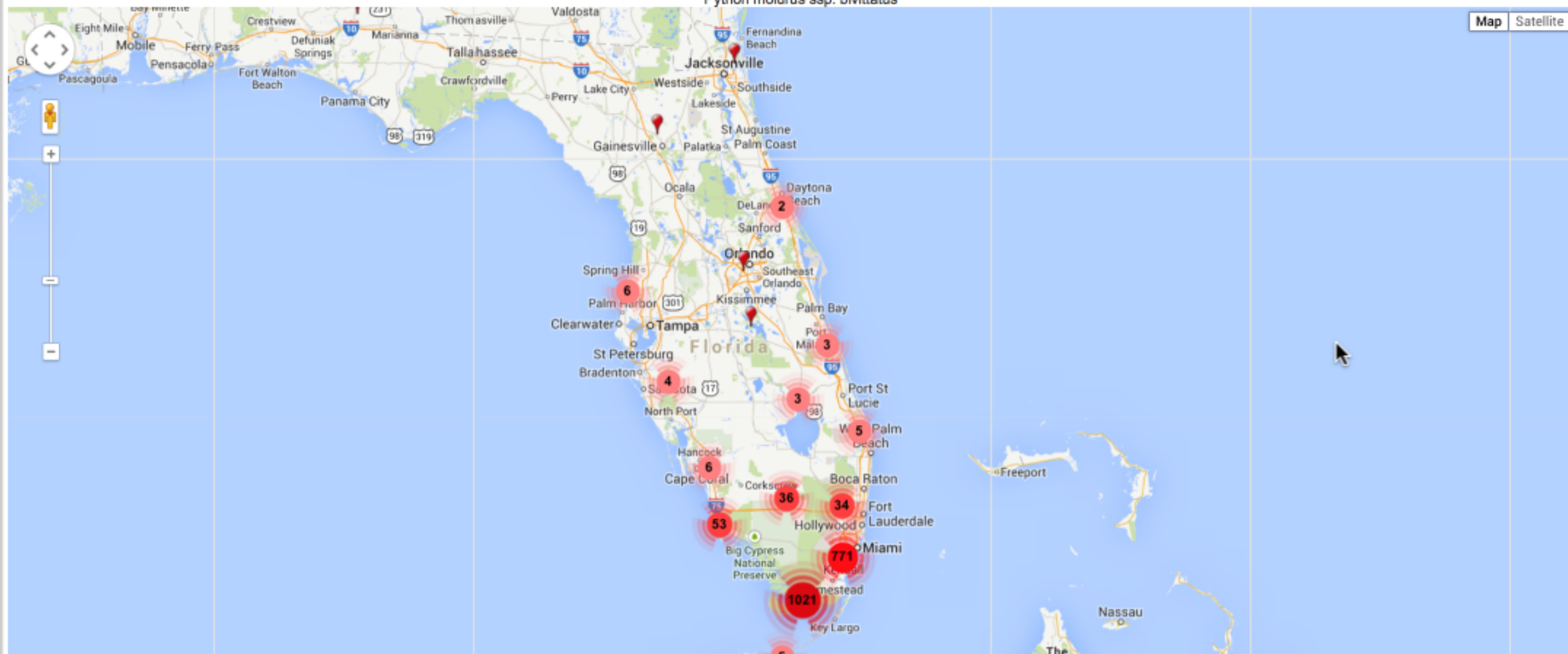

Burmese python

Python molurus ssp. bivittatus Kuhl, 1820

Invasive Plant Atlas

States

Counties

Points

GIS

 XLS  KML  GPX  Shapefile

1956 points

 Share  Flag  Fullscreen



Dynamic Map Embed code:

```
<iframe src="http://maps.bugwood.org/eddmappoint.cfm?notitle&sub=20461" frameborder="0" allowfullscreen="true" webkitai
```

Map link:

<http://www.eddmappoint.org/distribution/viewmap.cfm?sub=20461>



Burmese python

Python molurus ssp. bivittatus Kuhl, 1820

Invasive Plant Atlas

States

Counties

Points

GIS

 XLS  KML  GPX  Shapefile

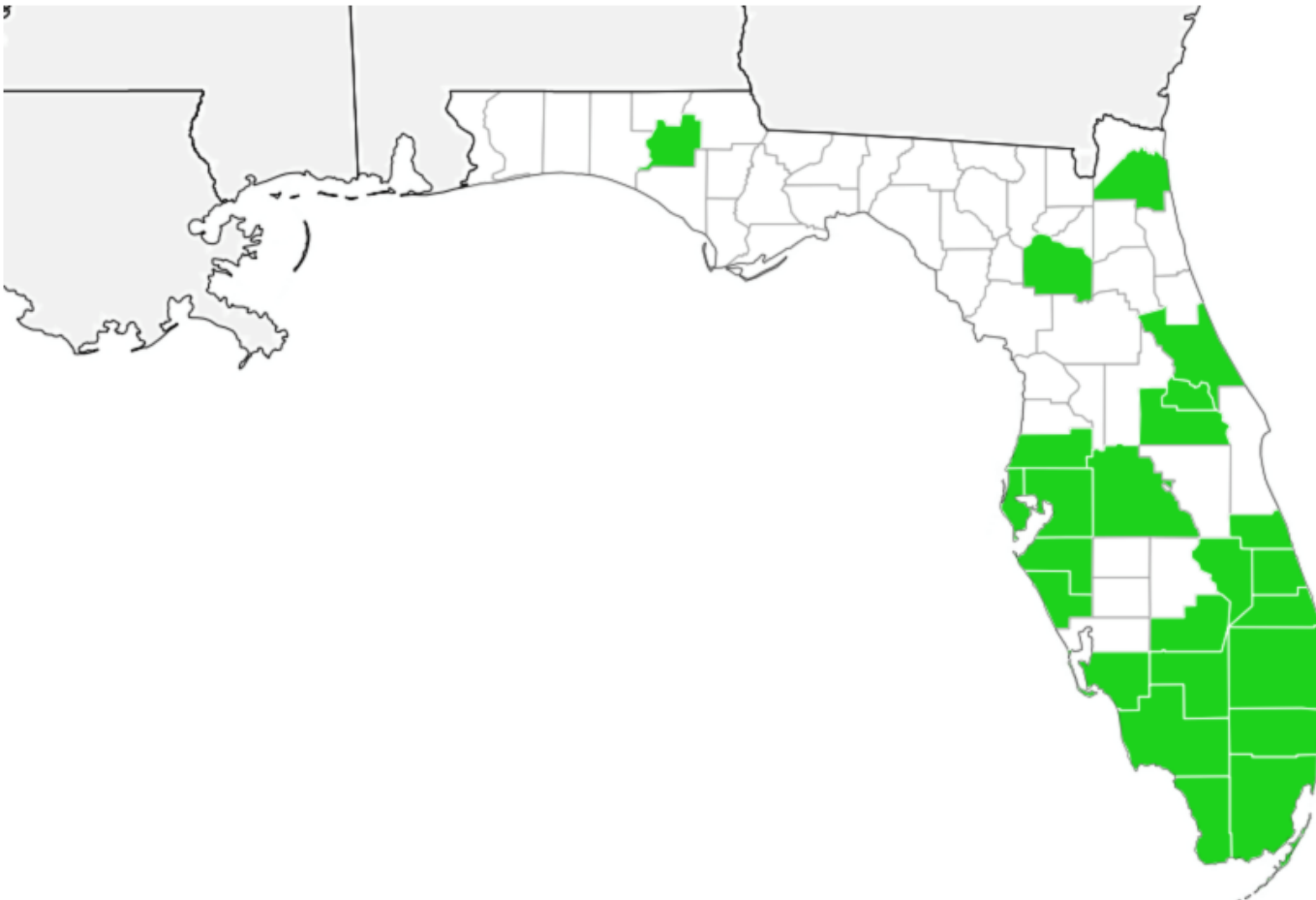

JPEGs Generated of Maps for Easy Download

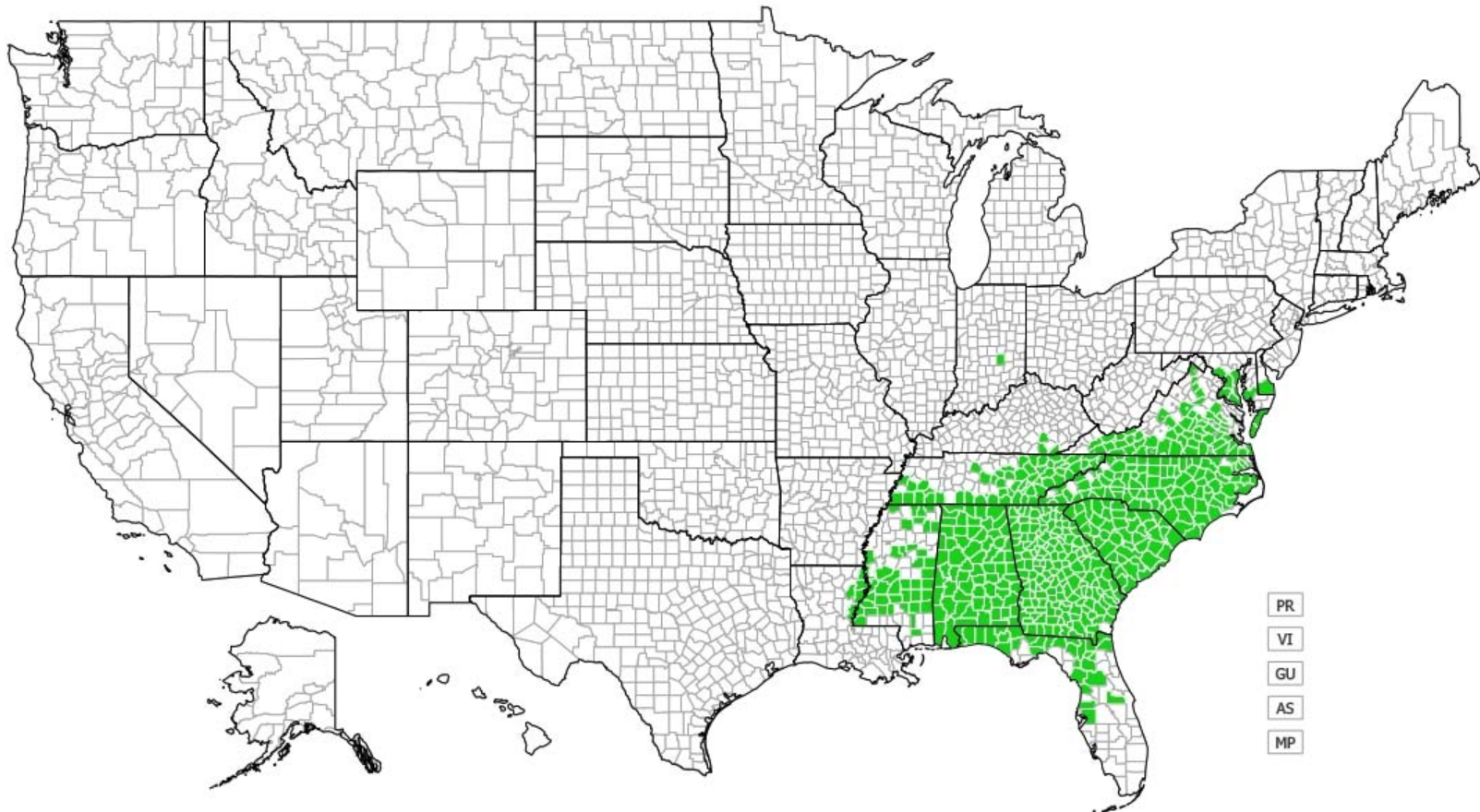

Last observation: June 11, 2014 - Map generated: June 12, 2014

EDDMapS
Early Detection & Distribution Mapping System

Kudzu Bug Distribution

EDDMapS 3.0

- Unified Interface, Maps and Reporting Forms
- Responsive Design (works great on all platforms)
- Once Implemented of Sub-sites (EDDMapS Florida) – Changes will be Global (less bugs)
- All Modules on Sub-sites (no more bouncing between EDDMapS Home and Sub-sites)



THE UNIVERSITY OF GEORGIA
CENTER FOR INVASIVE SPECIES
AND
ECOSYSTEM HEALTH
WAGGONER SCHOOL OF
FORESTRY AND NATURAL RESOURCES COLLEGE OF AGRICULTURAL
AND ENVIRONMENTAL SCIENCES

EDDMapS
Early Detection & Distribution Mapping System

EDDMapS 3.0

- Polygon support
- Better error checking on report forms



THE UNIVERSITY OF GEORGIA
CENTER FOR INVASIVE SPECIES
AND
ECOSYSTEM HEALTH
BARRELL SCHOOL OF
FORESTRY AND NATURAL RESOURCES COLLEGE OF AGRICULTURAL
AND ENVIRONMENTAL SCIENCES

EDDMapS
Early Detection & Distribution Mapping System

Brazilian peppertree

Schinus terebinthifolius Raddi

USDA PLANTS Symbol:SCTE
Invasive Plant Atlas

States Counties **Points** GIS

XLS KML GPX Shapefile

Share Flag Fullscreen

32603 points

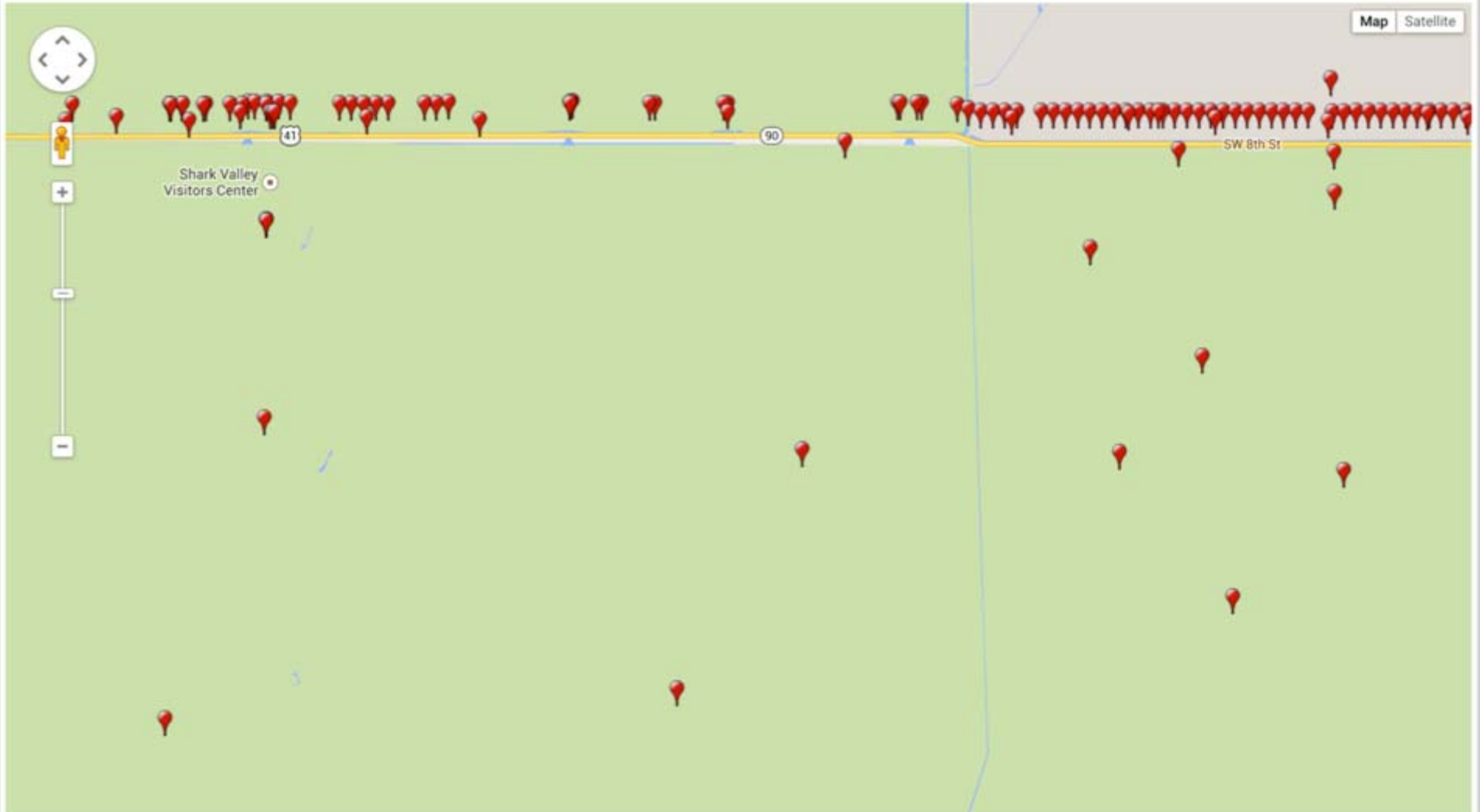

Brazilian peppertree

Schinus terebinthifolius Raddi

USDA PLANTS Symbol:SCTE
Invasive Plant Atlas

[States](#) [Counties](#) [Points](#) [GIS](#)

[Download Record \(pdf\)](#)

Record ID	4130966
Status:	Positive
Location	Miami-Dade County, Florida
Source	Everglades Digital Aerial Sketchmapping
Project	EDDMapS Florida
Comments	Everglades Digital Area Sketchmapping data 2012-2013
Gross Area	3.86460804939 acres
Coordinates	25.7205963135, -80.6956253052
ReporterAffiliation	SFWMD/USNP
Surveyor	LeRoy Rodgers and Tony Pernas
Observation Date	January 1, 2012
Date Entered	December 1, 2014
Year Accuracy	To the Year
Percent Cover	15
Source Type	Joint Federal/State/County



Top 15 species within miles of Okeechobee Waterway

- | | | |
|---|--|---|
| <input checked="" type="checkbox"/> cogongrass, <i>Imperata cylindrica</i> | <input checked="" type="checkbox"/> torpedograss, <i>Panicum repens</i> | <input checked="" type="checkbox"/> old world climbing fern, <i>Lygodium microphyllum</i> |
| <input checked="" type="checkbox"/> limpograss, <i>Hemarthria altissima</i> | <input checked="" type="checkbox"/> vaseygrass, <i>Paspalum urvillei</i> | <input checked="" type="checkbox"/> Brazilian peppertree, <i>Schinus terebinthifolius</i> |
| <input checked="" type="checkbox"/> Caesarweed, <i>Urena lobata</i> | <input checked="" type="checkbox"/> melaleuca, <i>Melaleuca quinquenervia</i> | <input checked="" type="checkbox"/> european starling, <i>Sturnus vulgaris</i> |
| <input checked="" type="checkbox"/> house sparrow, <i>Passer domesticus</i> | <input checked="" type="checkbox"/> rosarypea, <i>Abrus precatorius</i> | <input checked="" type="checkbox"/> white-winged dove, <i>Zenaida asiatica</i> |
| <input checked="" type="checkbox"/> natalgrass, <i>Melinis repens</i> | <input checked="" type="checkbox"/> tropical soda apple, <i>Solanum viarum</i> | <input checked="" type="checkbox"/> rock dove, <i>Columba livia</i> |

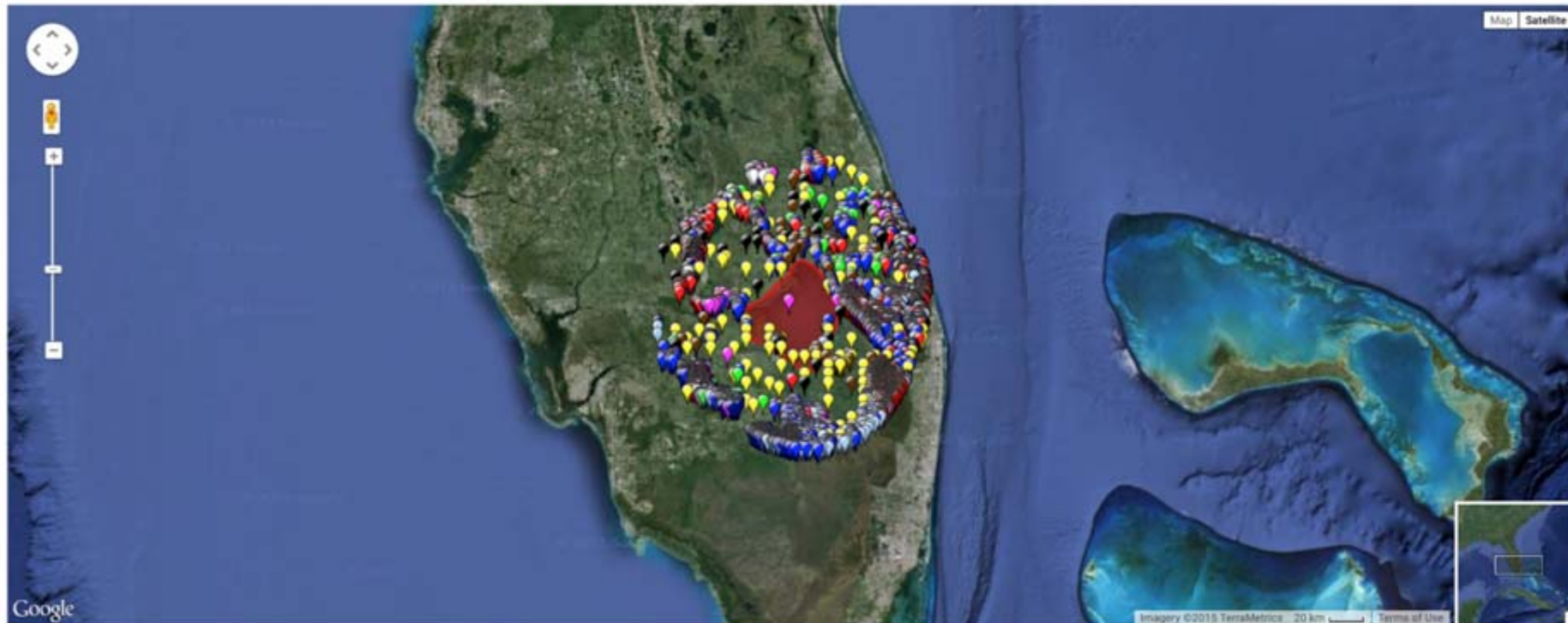

Distribution Maps

Click on each species to view distribution maps, information, image and references.



PLANTS



INSECTS



DISEASES

















WILDLIFE



Site Name 		View
<input type="text"/>	x	
Apalachicola RSA Cisma		Species In Cisma Species around Cisma
Central Florida Cisma		Species In Cisma Species around Cisma
East Central Florida Cisma		Species In Cisma Species around Cisma
Everglades Cisma		Species In Cisma Species around Cisma
First Coast IWG		Species In Cisma Species around Cisma
Florida Keys ITF		Species In Cisma Species around Cisma
Heartland Cisma		Species In Cisma Species around Cisma
Lake County Cisma		Species In Cisma Species around Cisma
Lake Okeechobee APMITF		Species In Cisma Species around Cisma
Marion County ISMC		Species In Cisma Species around Cisma
Nature Coast Cisma		Species In Cisma Species around Cisma
North Central Florida Cisma		Species In Cisma Species around Cisma
Osceola CWMA		Species In Cisma Species around Cisma
Six Rivers Cisma		Species In Cisma Species around Cisma
Southwest FL Cisma		Species In Cisma Species around Cisma
Suncoast Cisma		Species In Cisma Species around Cisma
Treasure Coast Cisma		Species In Cisma Species around Cisma

Top 15 species surrounding 5 miles of Everglades CISMA

- ✓  Brazilian peppertree, *Schinus terebinthifolius*
- ✓  old world climbing fern, *Lygodium microphyllum*
- ✓  green iguana, *Iguana iguana*
- ✓  white leadtree, *Leucaena leucocephala*
- ✓  portia tree, *Thespesia populnea*
- ✓  Asian nakedwood, *Colubrina asiatica*
- ✓  Australian-pine, *Casuarina equisetifolia*
- ✓  european starling, *Sturnus vulgaris*
- ✓  octopus tree, *Schefflera actinophylla*
- ✓  iguanatail, *Sansevieria hyacinthoides*
- ✓  guineagrass, *Megathyrsus maximus*
- ✓  rock dove, *Columba livia*
- ✓  house sparrow, *Passer domesticus*
- ✓  sapodilla, *Manilkara zapota*
- ✓  Eurasian collared-dove, *Streptopelia decaocto*

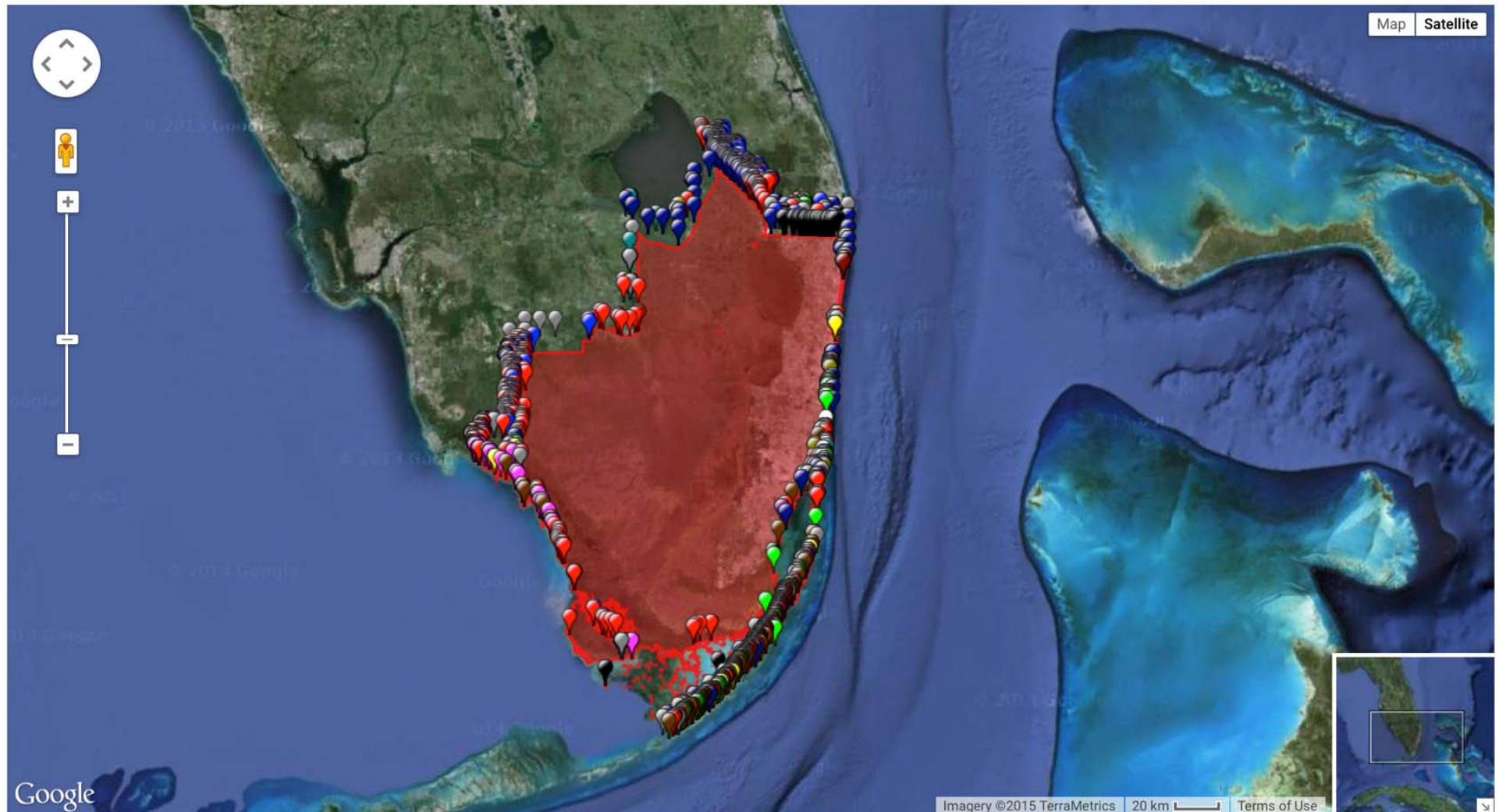

All species surrounding 5 miles of Everglades CISMA

Subject Name	Scientific Name	Number of records ▾
Brazilian peppertree	<i>Schinus terebinthifolius</i>	13315
melaleuca	<i>Melaleuca quinquenervia</i>	3554
old world climbing fern	<i>Lygodium microphyllum</i>	2808
Burmese python	<i>Python molurus ssp. bivittatus</i>	1977
crowfootgrass	<i>Dactyloctenium aegyptium</i>	1515
european starling	<i>Sturnus vulgaris</i>	1472
burmareed	<i>Neyraudia reynaudiana</i>	1432
rock dove	<i>Columba livia</i>	1083
Eurasian collared-dove	<i>Streptopelia decaocto</i>	1017
house sparrow	<i>Passer domesticus</i>	901
Caesarweed	<i>Urena lobata</i>	868
black and white tegu	<i>Tupinambis merianae</i>	859
white leadtree	<i>Leucaena leucocephala</i>	811
Australian-pine	<i>Casuarina equisetifolia</i>	747
natalgrass	<i>Melinis repens</i>	679
sheoak	<i>Casuarina spp.</i>	666
green iguana	<i>Iguana iguana</i>	660
white-winged dove	<i>Zenaida asiatica</i>	606
brown anole	<i>Anolis sagrei</i>	550
Monk Parakeet	<i>Myiopsitta monachus</i>	545
octopus tree	<i>Schefflera actinophylla</i>	539
largeleaf lantana	<i>Lantana camara</i>	526
cogongrass	<i>Imperata cylindrica</i>	467
elephant grass	<i>Pennisetum purpureum</i>	424
spot-breasted Oriole	<i>Icterus pectoralis</i>	417
portia tree	<i>Thespesia populnea</i>	414
torpedograss	<i>Panicum repens</i>	410

Top 15 species within 0 miles of Everglades CISMA

- | | | |
|---|---|---|
| <input checked="" type="checkbox"/> 📍 Brazilian peppertree, <i>Schinus terebinthifolius</i> | <input checked="" type="checkbox"/> 📍 melaleuca, <i>Melaleuca quinquenervia</i> | <input checked="" type="checkbox"/> 📍 Burmese python, <i>Python molurus ssp. bivittatus</i> |
| <input checked="" type="checkbox"/> 📍 european starling, <i>Sturnus vulgaris</i> | <input checked="" type="checkbox"/> 📍 rock dove, <i>Columba livia</i> | <input checked="" type="checkbox"/> 📍 old world climbing fern, <i>Lygodium microphyllum</i> |
| <input checked="" type="checkbox"/> 📍 Eurasian collared-dove, <i>Streptopelia decaocto</i> | <input checked="" type="checkbox"/> 📍 house sparrow, <i>Passer domesticus</i> | <input checked="" type="checkbox"/> 📍 black and white tegu, <i>Tupinambis merianae</i> |
| <input checked="" type="checkbox"/> 📍 burmareed, <i>Neyraudia reynaudiana</i> | <input checked="" type="checkbox"/> 📍 Monk Parakeet, <i>Myiopsitta monachus</i> | <input checked="" type="checkbox"/> 📍 sheoak, <i>Casuarina spp.</i> |
| <input checked="" type="checkbox"/> 📍 white-winged dove, <i>Zenaida asiatica</i> | <input checked="" type="checkbox"/> 📍 brown anole, <i>Anolis sagrei</i> | <input checked="" type="checkbox"/> 📍 Australian-pine, <i>Casuarina equisetifolia</i> |

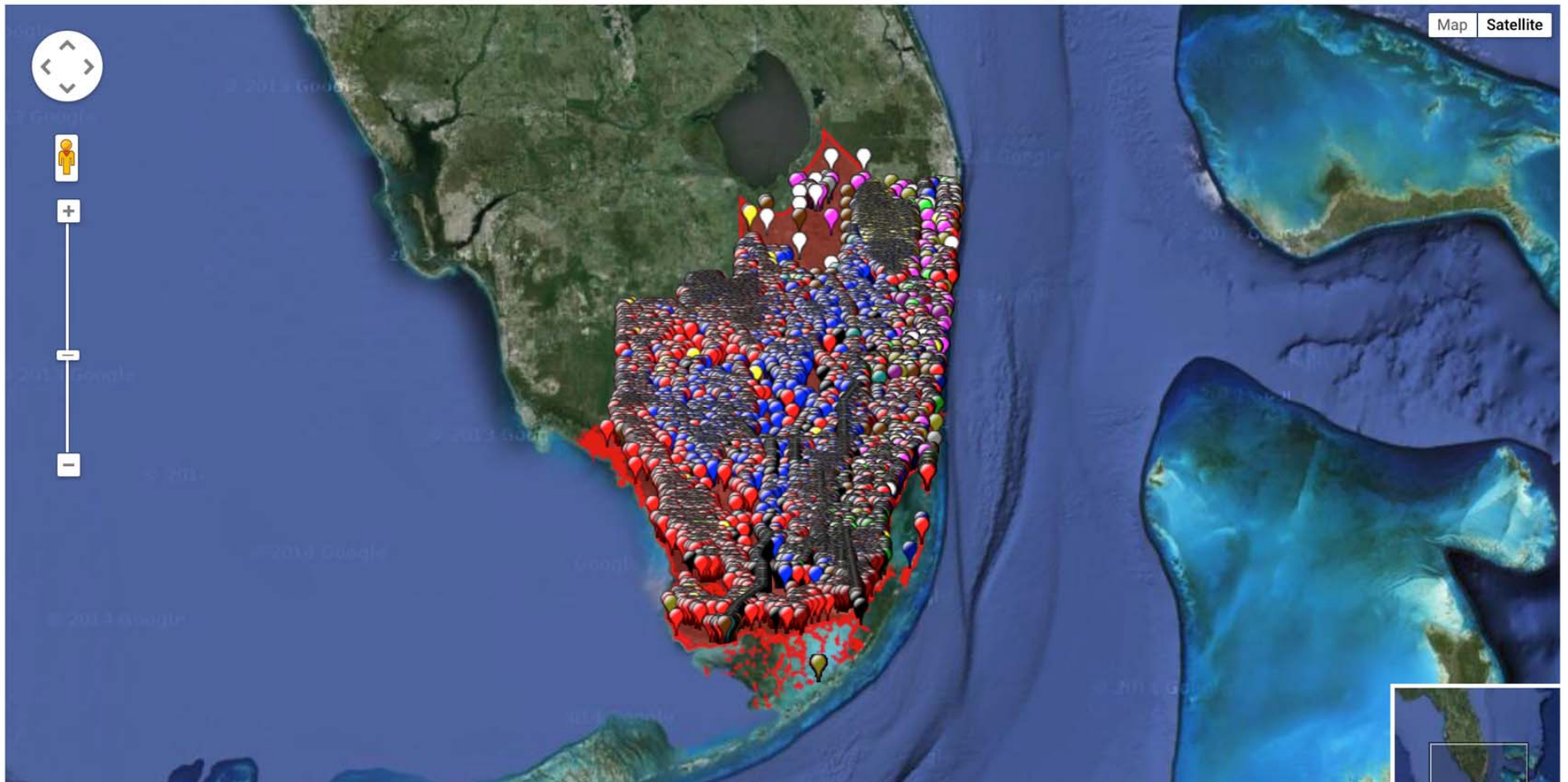

All species within 0 miles of Everglades CISMA

Subject Name	Scientific Name	Number of records ▾
Brazilian peppertree	<i>Schinus terebinthifolius</i>	13315
melaleuca	<i>Melaleuca quinquenervia</i>	3554
old world climbing fern	<i>Lygodium microphyllum</i>	2808
Burmese python	<i>Python molurus ssp. bivittatus</i>	1977
crowfootgrass	<i>Dactyloctenium aegyptium</i>	1515
european starling	<i>Sturnus vulgaris</i>	1472
burmareed	<i>Neyraudia reynaudiana</i>	1432
rock dove	<i>Columba livia</i>	1083
Eurasian collared-dove	<i>Streptopelia decaocto</i>	1017
house sparrow	<i>Passer domesticus</i>	901
Caesarweed	<i>Urena lobata</i>	868
black and white tegu	<i>Tupinambis merianae</i>	859
white leadtree	<i>Leucaena leucocephala</i>	811
Australian-pine	<i>Casuarina equisetifolia</i>	747
natalgrass	<i>Melinis repens</i>	679
sheoak	<i>Casuarina spp.</i>	666
green iguana	<i>Iguana iguana</i>	660
white-winged dove	<i>Zenaida asiatica</i>	606
brown anole	<i>Anolis sagrei</i>	550
Monk Parakeet	<i>Myiopsitta monachus</i>	545
octopus tree	<i>Schefflera actinophylla</i>	539
largeleaf lantana	<i>Lantana camara</i>	526
cogongrass	<i>Imperata cylindrica</i>	467
elephant grass	<i>Pennisetum purpureum</i>	424
spot-breasted Oriole	<i>Icterus pectoralis</i>	417
portia tree	<i>Thespesia populnea</i>	414
torpedograss	<i>Panicum repens</i>	410

Burmese python

Python molurus ssp. bivittatus Kuhl, 1820

Record ID	618385
Status:	Positive
Location	Miami-Dade County, Florida
Source	FWCC Exotic Species Database , Florida Fish and Wildlife Conservation Commission
Project	EDDMapS Florida
Locality	Everglades National Park, Main Park Road 1.37 km S of Paurotis Pond
Coordinates	25.27099, -80.7984
NADatum	WGS84
Method	WAAS GPS
Precision	Accurate
Data Type	Point Record
Herbarium	Florida Museum of Natural History Herpetology Collection - Record ID: UF 165916
Identification	Verified
Credibility	
Observation	August 15, 2009
Date	
Date Entered	August 31, 2009
Reference	Personal Communication
FWC	8557
Observation ID	
Verification	Voucher Photographs
Method	
Year Accuracy	Actual
Date Updated	January 4, 2012

[Back to Top](#)

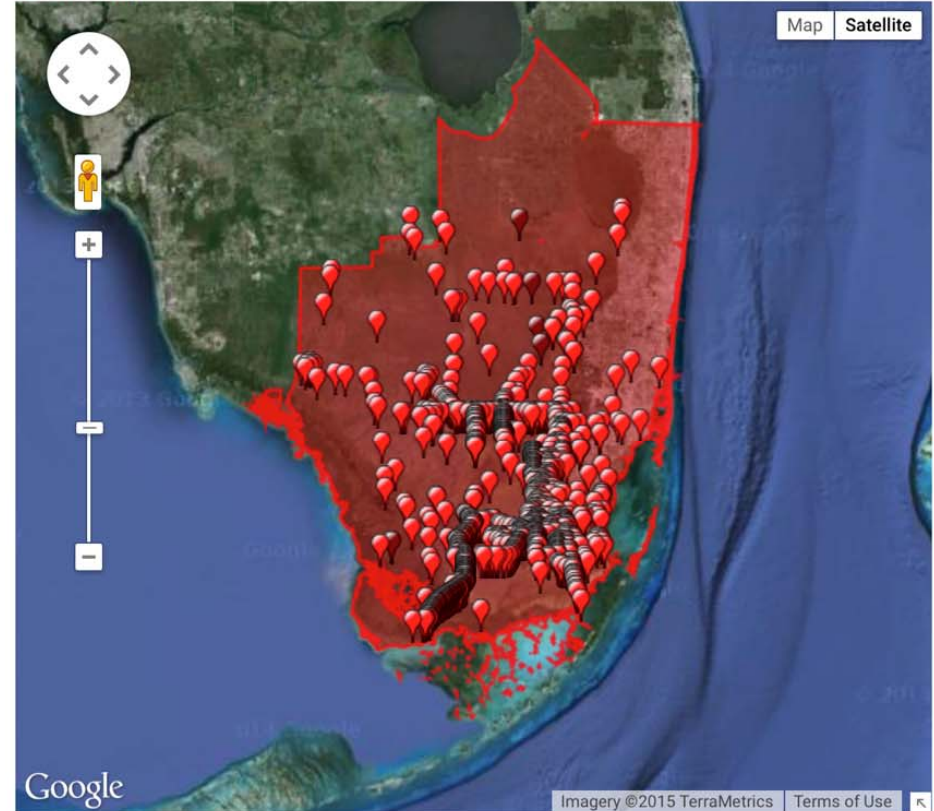

EDDMapS 3.0 Coming Soon

- Negative data support
- Better clustering on point maps
- Color coding – historic records (herbarium) vs recent reports
- Color coding – positive, negative, eradicated, under treatment?
- Email validation
- Finally, follow-ups with users after reports and after review



THE UNIVERSITY OF GEORGIA
CENTER FOR INVASIVE SPECIES
AND
ECOSYSTEM HEALTH
WASSALL SCHOOL OF
FORESTRY AND NATURAL RESOURCES COLLEGE OF AGRICULTURAL
AND ENVIRONMENTAL SCIENCES

EDDMapS
Early Detection & Distribution Mapping System

kudzu (*Pueraria montana* var. *lobata*)

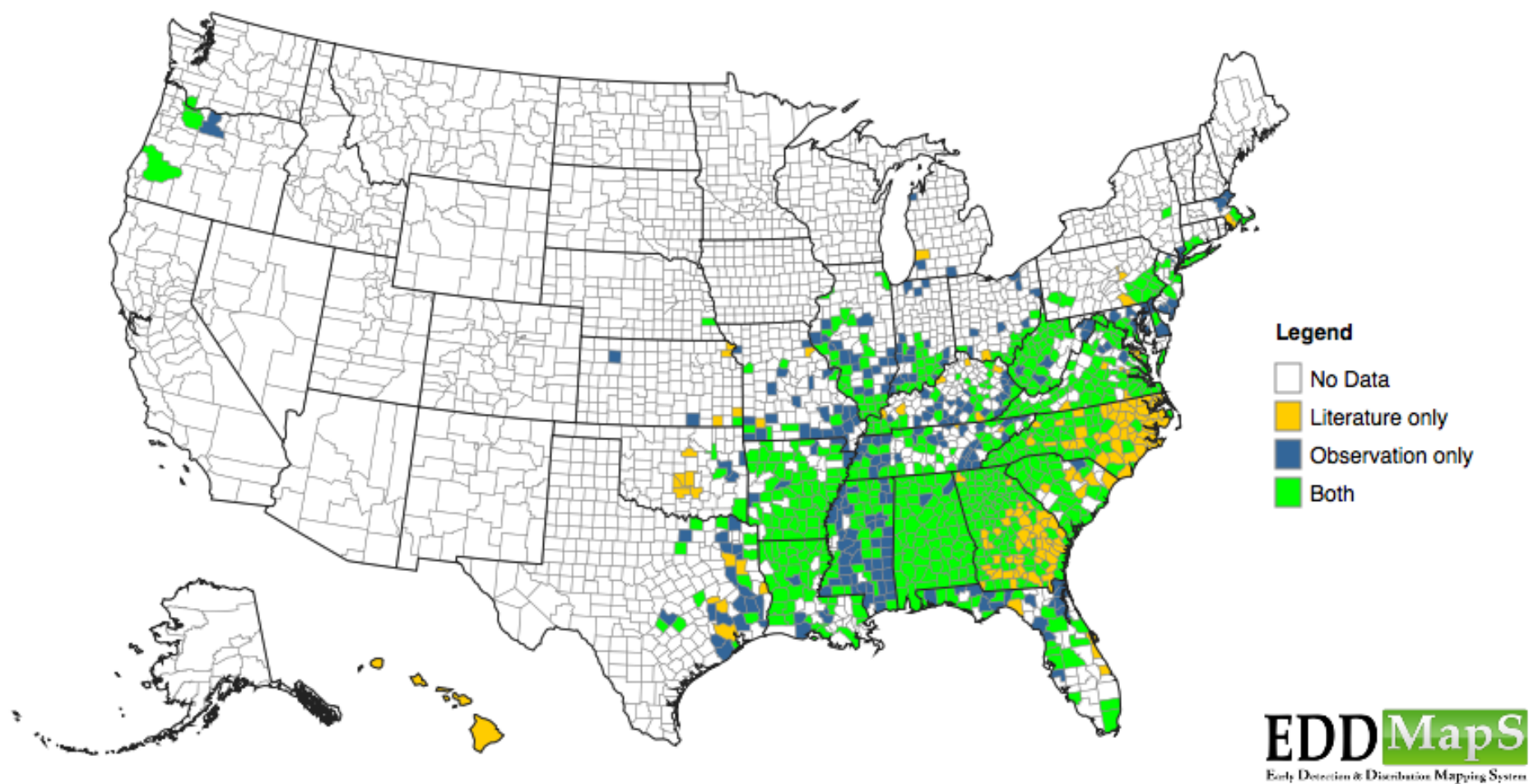

EDDMapS GIS

<http://gis.eddmaps.org/apps/eddmapsfiorida/>

Still in “beta” testing

EDDMapS data running on ArcGIS server

Can connect via ArcGIS Desktop

Speed enhancements over Google Maps for polygons, but has some limitations



THE UNIVERSITY OF GEORGIA
CENTER FOR INVASIVE SPECIES
AND
ECOSYSTEM HEALTH
WARNELL SCHOOL OF
FORESTRY AND NATURAL RESOURCES COLLEGE OF AGRICULTURAL
AND ENVIRONMENTAL SCIENCES

EDDMapS
Early Detection & Distribution Mapping System

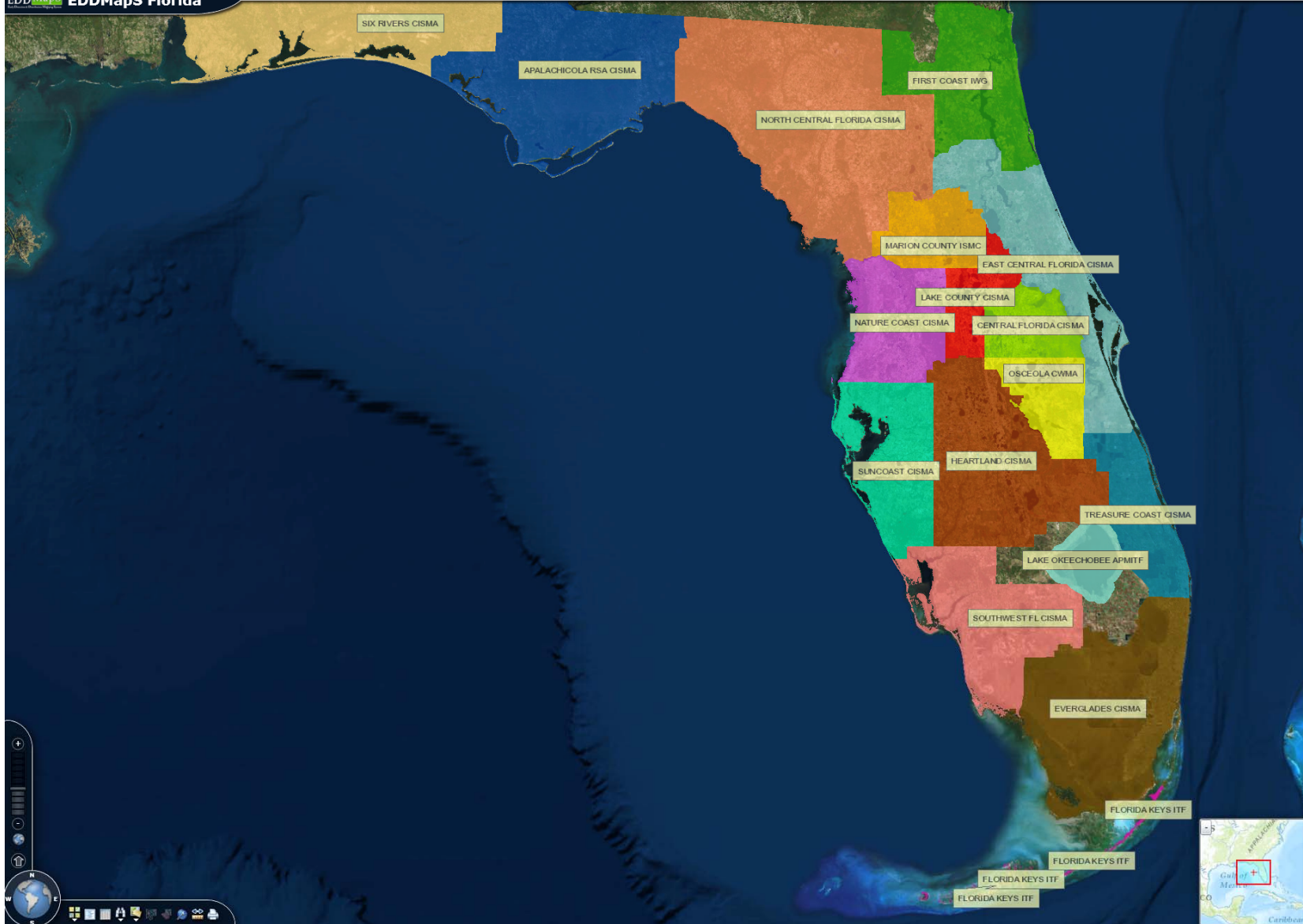

Map Contents

- ☐ Florida Mapping Data
 - ☒ Species By Year
 - ☒ Florida Base Layers
- Imagery

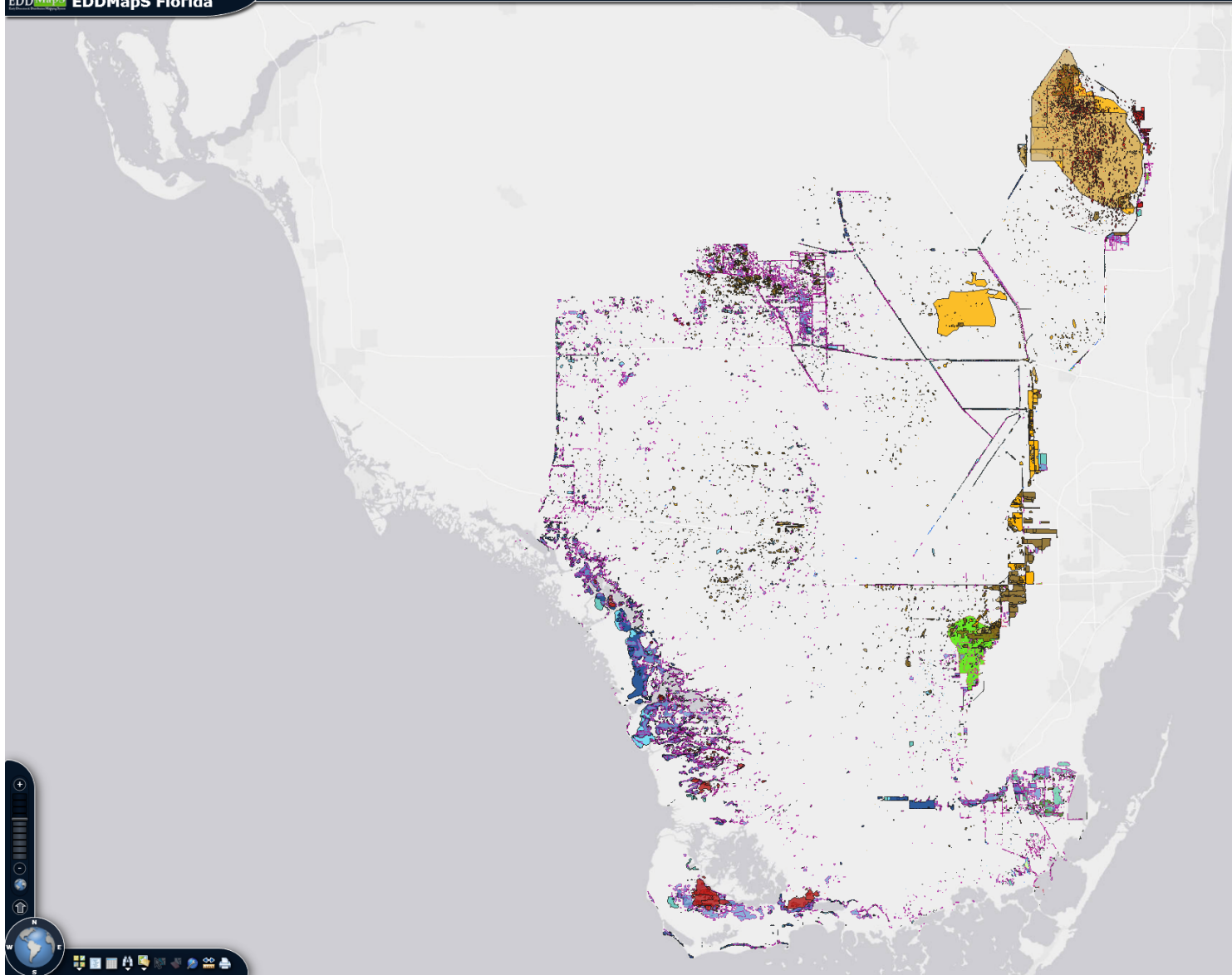

Map Contents

- ☐ Florida Mapping Data
 - ☒ Species By Year
 - ☒ BySpecies
 - ☒ Old World Climbing Fern
 - ☒ Climbing Fern 2012
 - ☒ Climbing Fern 2010
 - ☒ Climbing Fern 2008
 - ☒ Climbing Fern 2005
 - ☒ Melaleuca
 - ☒ Brazilian Pepper
 - ☒ Australian Pine
 - ☒ Florida Base Layers
 - ☒ CISMAs
 - Apalach. Reg. Stewardship Alliance
 - Central Florida Cooperative Invasiv
 - East Central Florida Cooperative In
 - Florida Keys Invasive Task Force
 - Everglades Cooperative Invasive S
 - First Coast Invasive Working Group
 - Green Swamp Cooperative Invasiv
 - Heartland Cooperative Invasive Sp
 - Lake County Cooperative Invasive
 - Marion County Invasive Species Mg
 - Nature Coast Cooperative Invasive
 - North Central Florida Cooperative I
 - Osceola County Cooperative Weed
 - Six Rivers Cooperative Invasive Sp
 - Southwest FL Cooperative Invasive
 - Suncoast Cooperative Invasive Spt
 - Treasure Coast Cooperative Invasi
 - Lake Okeechobee Aquatic Plant Ma
 - ☐ Counties
 - ☐ WaterManagementDistricts
- Light Gray Canvas

This block contains the map navigation and tool controls. It includes a compass rose showing North (N), South (S), East (E), and West (W). Below the compass is a scale bar with markings for 0, 1, 2, 3, 4, 5, 6, 7, 8, 9, and 10 miles. To the right of the scale bar are several icons for map interaction: a magnifying glass for zooming in, a square with a cross for zooming out, a double arrow for panning, and a globe icon for full-screen mode. There are also icons for layers, data, and other map functions.

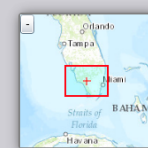



Map Contents

- ☐ Florida Mapping Data
- ☒ Species By Year
 - ☒ BySpecies
 - ☒ Old World Climbing Fern
 - ☒ Climbing Fern 2012
 - ☒ Climbing Fern 2010
 - ☒ Climbing Fern 2008
 - ☒ Climbing Fern 2005
 - ☒ Melaleuca
 - ☒ Melaleuca 2012
 - ☒ Melaleuca 2010
 - ☒ Melaleuca 2008
 - ☒ Melaleuca 2005
 - ☒ Brazilian Pepper
 - ☒ Brazilian Pepper 2012
 - ☒ Brazilian Pepper 2010
 - ☒ Brazilian Pepper 2008
 - ☒ Brazilian Pepper 2005
 - ☒ Australian Pine
 - ☒ Australian Pine 2012
 - ☒ Australian Pine 2010
 - ☒ Australian Pine 2008
 - ☒ Australian Pine 2005

☒ Florida Base Layers
Imagery

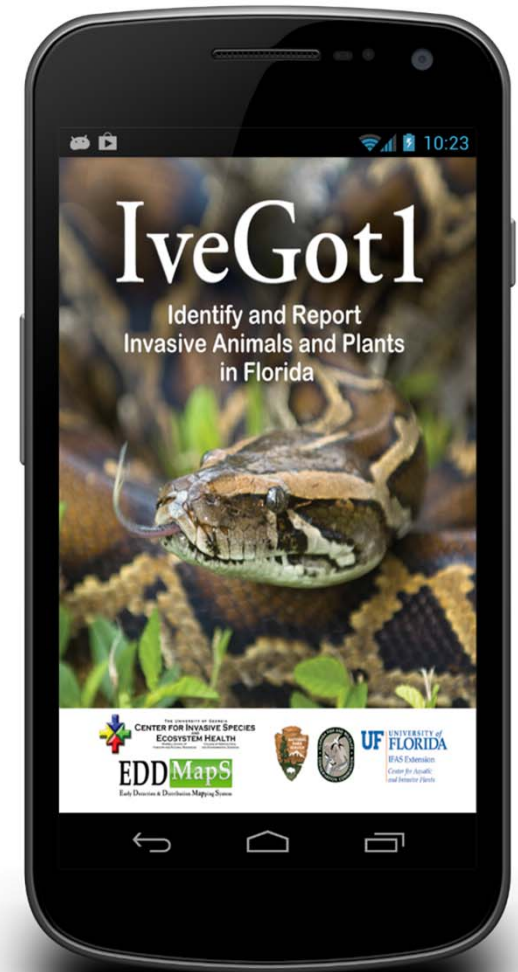

Smartphone Apps Update

Statistics

iOS

23,193 downloads
42,693 upgrades
3.6 stars with 14 reviews

Android

2,392 downloads
4,958 updates
5 stars with 7 reviews



THE UNIVERSITY OF GEORGIA
CENTER FOR INVASIVE SPECIES
AND
ECOSYSTEM HEALTH
WARNELL SCHOOL OF
FORESTRY AND NATURAL RESOURCES COLLEGE OF AGRICULTURAL
AND ENVIRONMENTAL SCIENCES

EDD MapS
Early Detection & Distribution Mapping System



IPHONE

Carrier

2:18 PM



IveGot1



ANIMALS

PLANTS



ALL
SPECIES



MY
LIST



NEGATIVE
SURVEY



UPLOAD
QUEUE

Carrier

2:18 PM



IveGot1

ALL
SPECIES



MY
LIST



NEGATIVE
SURVEY



UPLOAD
QUEUE



EDDMapS

Early Detection & Distribution Mapping System

LOGIN



MORE
OPTIONS



Carrier 10:01 AM

EDD MapS

Early Detection & Distribution Mapping System

Registration Form

First Name (required)

Last Name (required)

Organization/Company (required)

User Knowledge Level (required)

Beginner Some ID Training Expert

User Information

Note: Your user name and password cannot contain spaces:

Email Address for Username

Password (required)

First Detector : ☐

State :

Carrier 10:01 AM

Early Detection & Distribution Mapping System

Registration Form

First Name (required)

Last Name (required)

Organization/Company (required)

User Knowledge Level (required)

Beginner Some ID Training Expert

User Information

Note: Your user name and password cannot contain spaces:

Email Address for Username

Password (required)

First Detector : ☐

State :

Cancel Submit



Aquatics

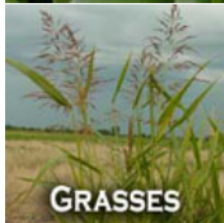

Grasses



Herbs/Forbs

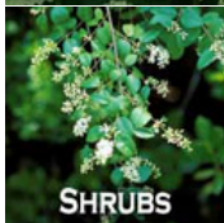



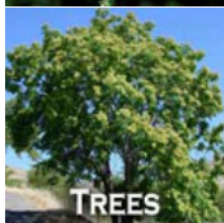



Shrubs

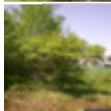
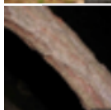
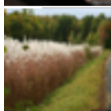
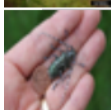

Trees

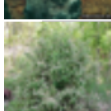

Vines

- | | | |
|---|---|-------------------|
|  | Amur honeysuckle
<i>Lonicera maackii</i> | i |
|  | Amur maple
<i>Acer ginnala</i> | i |
|  | Amur peppervine
<i>Ampelopsis brevipedunculata</i> | i |
|  | Amur silver-grass
<i>Miscanthus sacchariflorus</i> | i |
|  | Asian Longhorned Beetle
<i>Anoplophora glabripennis</i> | i |
|  | Autumn olive
<i>Elaeagnus umbellata</i> | i |
|  | Baby's breath
<i>Gypsophila paniculata</i> | i |
|  | Bachelor's buttons
<i>Centaurea cyanus</i> | i |
|  | beech bark disease
<i>Nectria coccinea</i> | i |
|  | Bell's honeysuckle
<i>Lonicera x bella</i> | i |
|  | Bighead Carp | i |

Carrier

2:20 PM



[Back](#)

[Add to My List](#)



Images



Info



Map

Carrier

2:21 PM



[Back](#)

[Add to My List](#)



Imperata cylindrica

Common Names

Cogon grass

Details



Images



Info



Map

Imperata cylindrica
Cogon grass

2014-07-21 14:19 PM

Report Image

Take a Picture

Pick from your Library

Location

Latitude 31.47644
Longitude -83.52456
Accuracy 5.0 m



Time Spent in Minutes

5 10 15 30 45 60

Infestation Information

Area ## Acres Sq Feet

Density Low Medium High

Save

Report Image

Pick from your Library

Location

Latitude 31.47644
Longitude -83.52456
Accuracy 5.0 m



Time Spent in Minutes

5 10 15 30 45 60

Infestation Information

Area ## Acres Sq Feet

Density Low Medium High

Notes

Any Extra Information Goes Here

Save

Carrier

10:24 AM



Pin Location:

LAT:31.476442 LNG:-83.524559



Cancel

Point

Polygon

Done

Carrier

10:24 AM



Pin Location:

LAT:31.477066 LNG:-83.524603

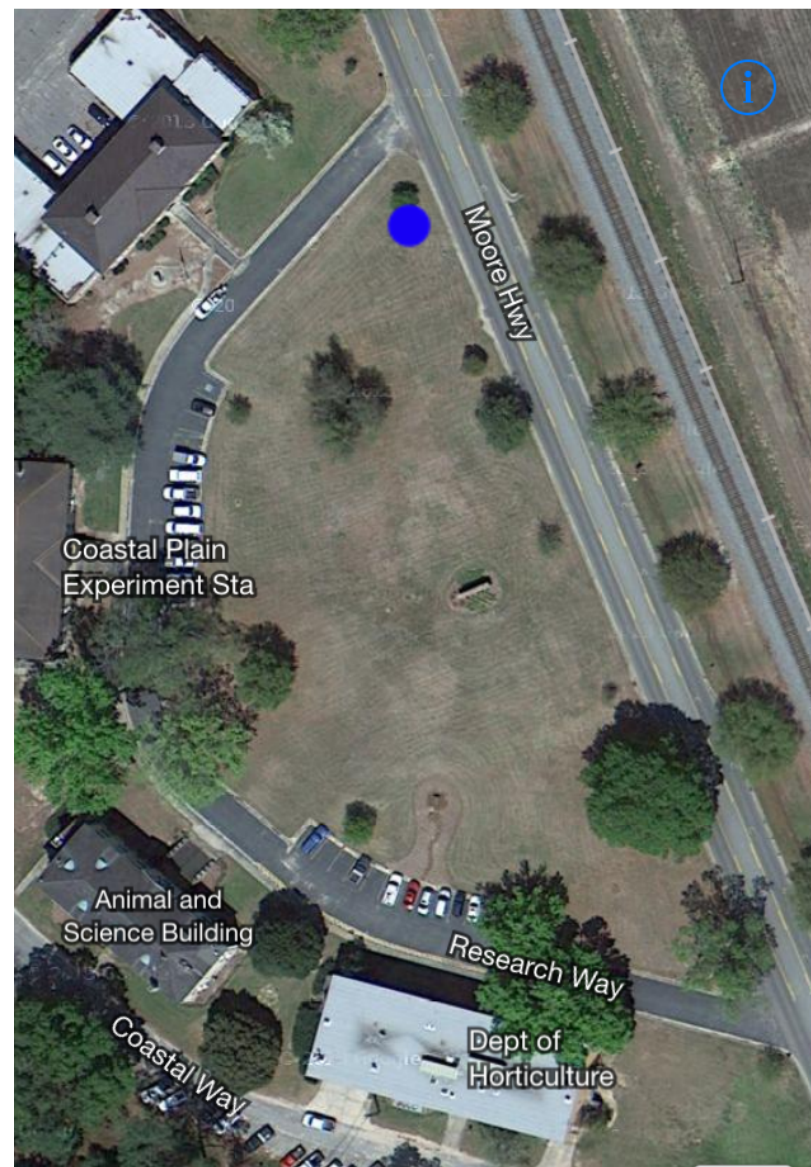

Cancel

Point

Polygon

Done

Carrier

10:24 AM



Pin Location:

LAT:31.477066 LNG:-83.524603



Clear

Points

Sketch

Draw

Cancel

Point

Polygon

Done

Carrier

10:24 AM



Polygon Drawn:

Approximatly 0.0000 Acres

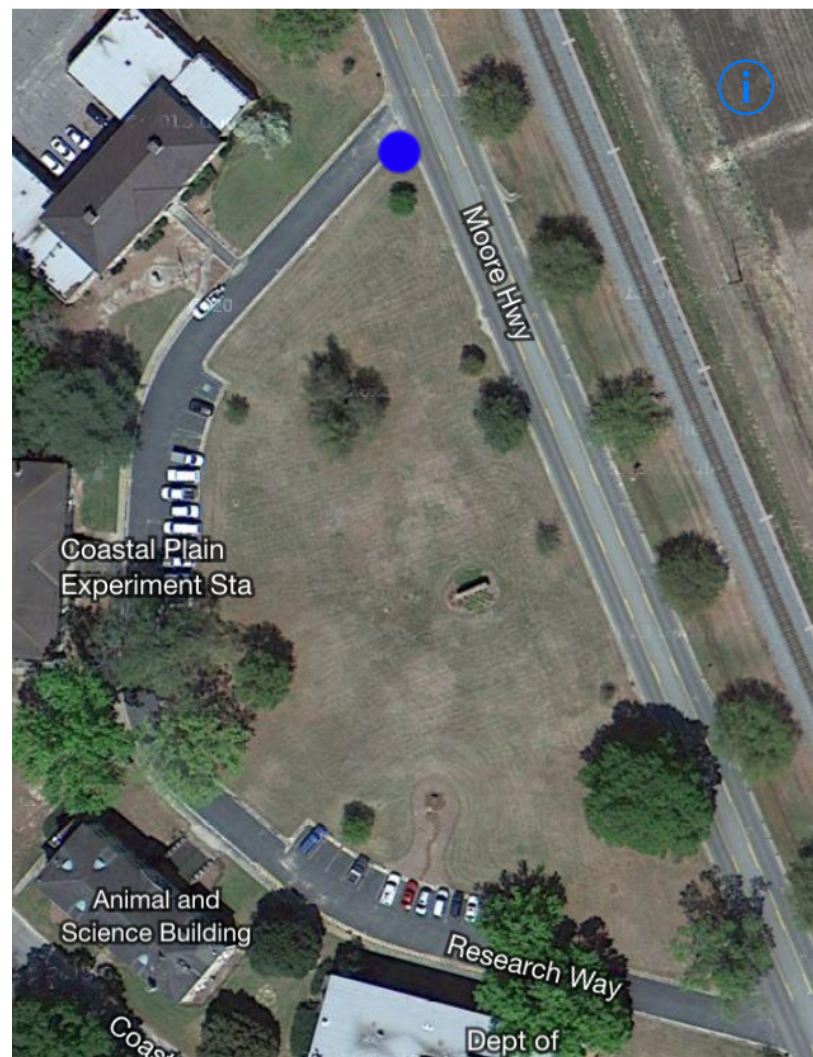

Clear

Points

Sketch

Draw

Cancel

Point

Polygon

Done

Carrier

10:24 AM



Polygon Drawn:
Approximatly 0.0000 Acres



Clear

Points

Sketch

Draw

Cancel

Point

Polygon

Done

Carrier

10:25 AM



Polygon Drawn:
Approximatly 0.7230 Acres



Clear

Points

Sketch

Draw

Cancel

Point

Polygon

Done

Carrier 10:25 AM
Pin Location:
LAT:31.476989 LNG:-83.524594

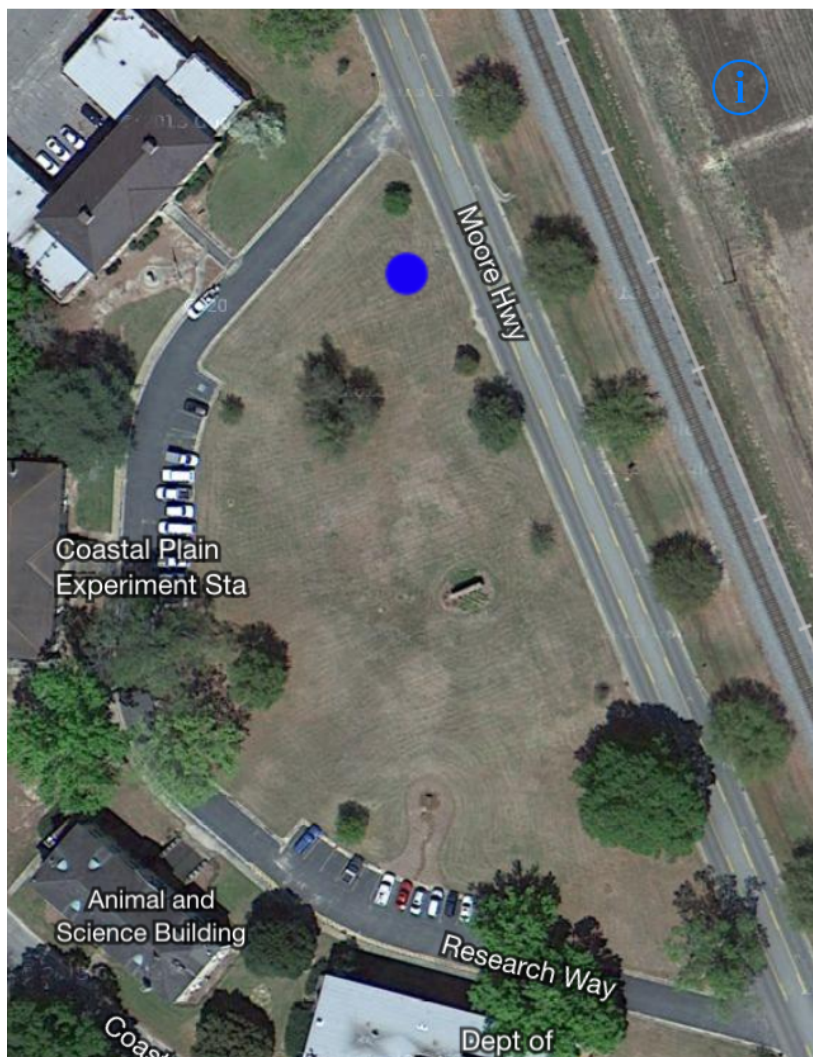

Clear Points Sketch Draw

Cancel Point Polygon Done

Carrier 10:25 AM
Polygon Drawn:
Approximately 1.0186 Acres



Clear Points Sketch Draw

Cancel Point Polygon Done

Back

Add to My List



Images



Info



Map

Back

Add to My List

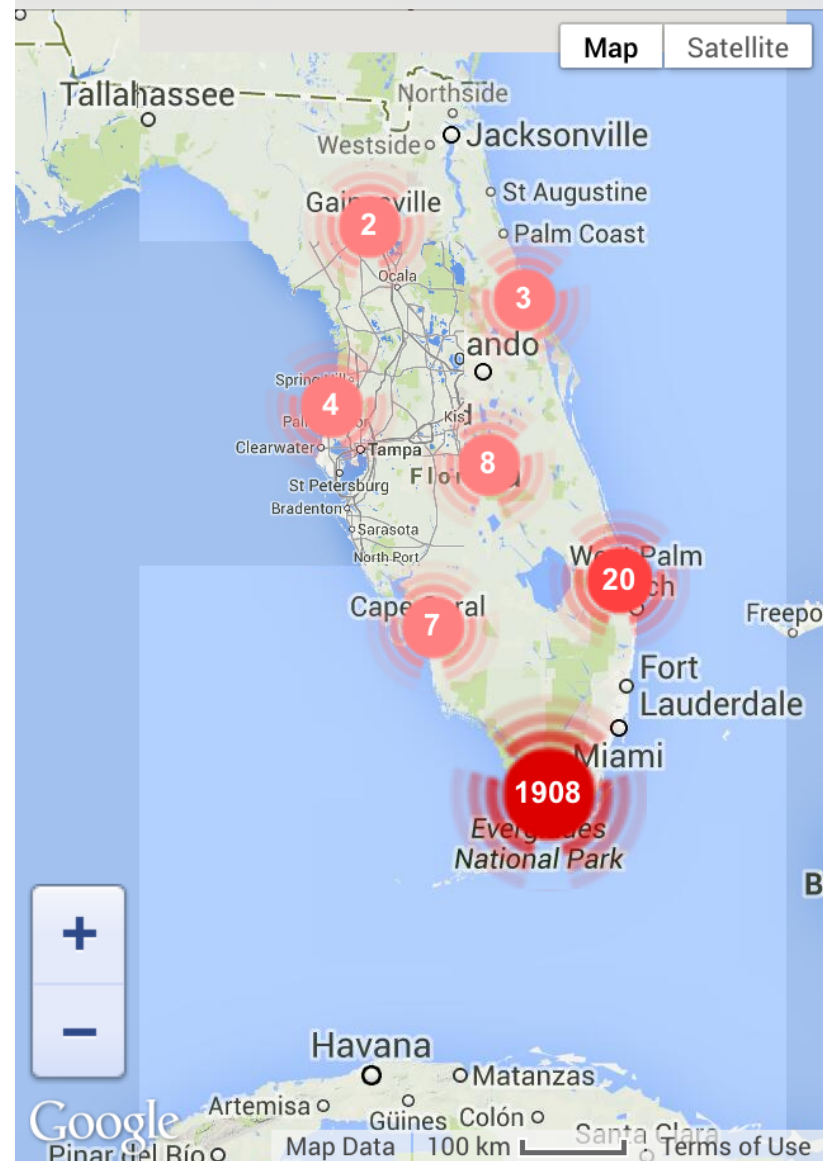

Images



Info



Map

Carrier

2:21 PM



[< Back](#)

Python molurus

Burmese python

2014-07-21 14:21 PM

Report Image

[Take a Picture](#)

[Pick from your Library](#)

Location

Latitude 31.47644

Longitude -83.52456

Accuracy 5.0 m



Time Spent in Minutes

5

10

15

30

45

60

Number Observed

One

Multiple

Notes

Any Extra Information Goes Here

[Save](#)

[Back](#)

Time Stamp:

2014-04-17 09:54:35

[Add/Edit Reported Species](#)

No Species have been selected for negative data.

Time Spent :

5	10	15	30	45	60
---	----	----	----	----	----

[Map Surveyed Area](#)



[Save](#)

[Back](#)

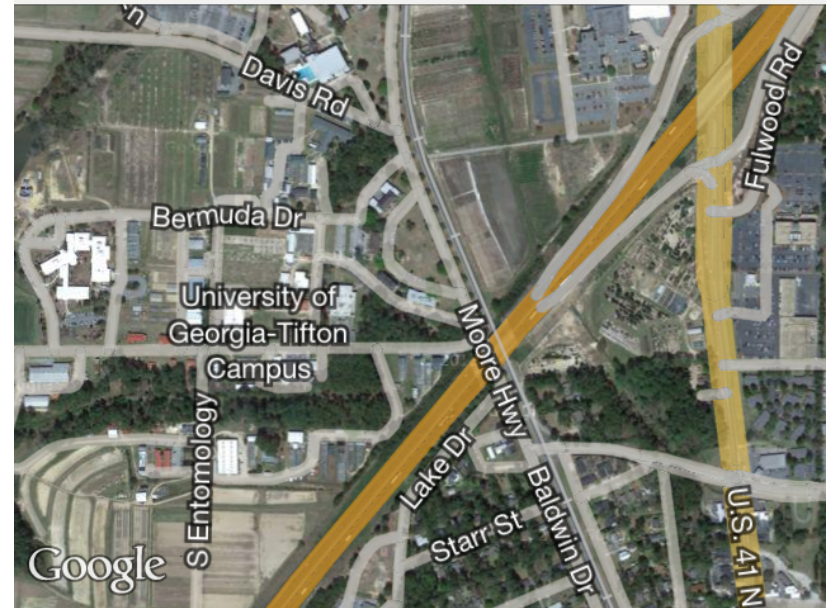

Negative Data Report Notes :

Any Extra Information Goes Here

[Save](#)

Carrier 9:53 AM

< Back

Edit



Chinese yam

Dioscorea polystachya

i

Carrier 9:54 AM

Cancel

Done

Trees

Tamarix ramosissima

Sawtooth oak

Quercus acutissima

Siberian elm

Ulmus pumila

Smooth, Glossy buckthorn

Frangula alnus

Tree of heaven

Ailanthus altissima

Vines

Amur peppervine

Ampelopsis brevipedunculata

Black Swallowwort

Cynanchum louiseae

Butter and eggs

Linaria vulgaris

Chinese yam

Dioscorea polystachya

Chocolate Vine

Akebia quinata

Common periwinkle

Vinca minor

Positive Data Reports



Dioscorea polystachya

Chinese yam

Negative Data Reports

Feral Hogs Asian Longhorned B...

0.1875 acre Polygon Drawn

About EDDMapS >

Partners and Credits >

Disclaimer >

More Bugwood Apps >

Feedback >

Version: 1.0

IveGot1

Breeding population of Burmese Pythons
found at Disney's Animal Kingdom.

OK

10:05

Tuesday, 3 November



IveGot1 now

Breeding population of Burmese
Pythons found at Disney's Animal
Kingdom.

slide to view

> slide to unlock



1st Annual Nonnative Fish



Catch-Click-Submit CONTEST

February 21-March 1, 2015

EDDMapS.org ■ IveGot1.org

For contest rules go to:
floridainvasives.org/CatchClickSubmit/

So grab your fishing gear, a camera,
and enter the contest. You'll be
having fun and helping out our
natural resources at the same time!



Fish art by Diane Rome Peebles

THANKS

Try out the apps and
website,

Send us feedback

cbargero@uga.edu



THE UNIVERSITY OF GEORGIA
CENTER FOR INVASIVE SPECIES
AND
ECOSYSTEM HEALTH
WARNELL SCHOOL OF
FORESTRY AND NATURAL RESOURCES COLLEGE OF AGRICULTURAL
AND ENVIRONMENTAL SCIENCES

EDD MapS
Early Detection & Distribution Mapping System