

JS Rehage

Earth & Environment Department

As scientists, we often...

...face scarcity

limited resources & data



What if...

There was a **untapped resource** that could provide us with both



And what if....

1. Free & plentiful

And what if....

1. Free & plentiful
2. High-quality

And what if....

1. Free & plentiful
2. High-quality
3. Added benefits



Citizen science!



Citizen science

Involvement of the public in scientific research
.... solving real world problems



Forest mapping in Congo, Extreme Citizen Science

Appeals to innate curiosity



I HAVE NO SPECIAL
TALENTS. I AM ONLY
**PASSIONATELY
CURIOUS.**

-ALBERT EINSTEIN

Increasing in popularity

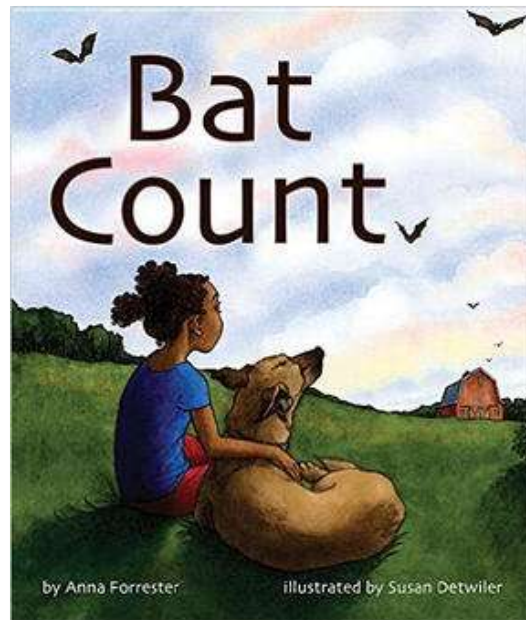
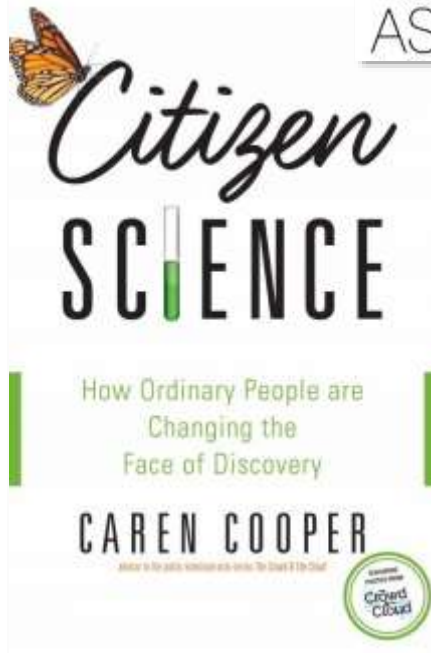

Crowdsourcing & Citizen Science Act of 2015

IN THE SENATE OF THE UNITED STATES

Mr. COONS introduced the following bill; which was read twice and referred
to the Committee on _____

A BILL

To harness the expertise, ingenuity, and creativity of all people to contribute to innovation in the United States and to help solve problems or scientific questions by encouraging and increasing the use of crowdsourcing and citizen science methods within the Federal Government, as appropriate, and for other purposes.

Diversity of citizen science programs



Increasingly being used in research

N = 1935 publications in 2015

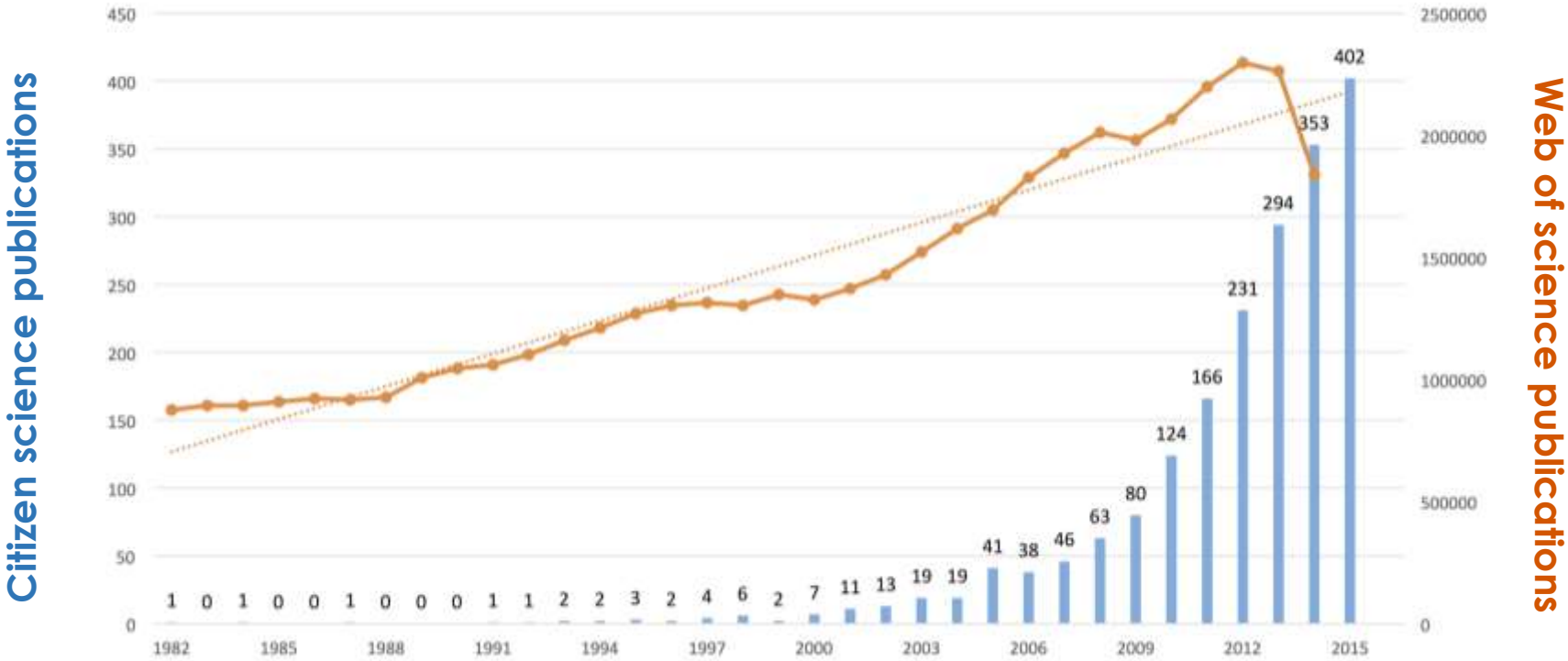

Why citizen science?

Monarch butterfly tagged by Monarch Watch



1. Free & plentiful

1. Free & plentiful

The Great Backyard Bird Count



Art by Charley Harper

2017

Checklist
submitted:
178,559

Species
observed:
6,138

Birds
counted:
29,160,231



Technology is making easier to gather data



Globe Observer program



2. High-quality

2. High-quality

eBird

90 peer-reviewed publications



2. High-quality

Species + date + location

×

6.1 million records

=

New understanding of
migration

Fall & spring
migration differ:
Inland in spring
Over ocean in fall

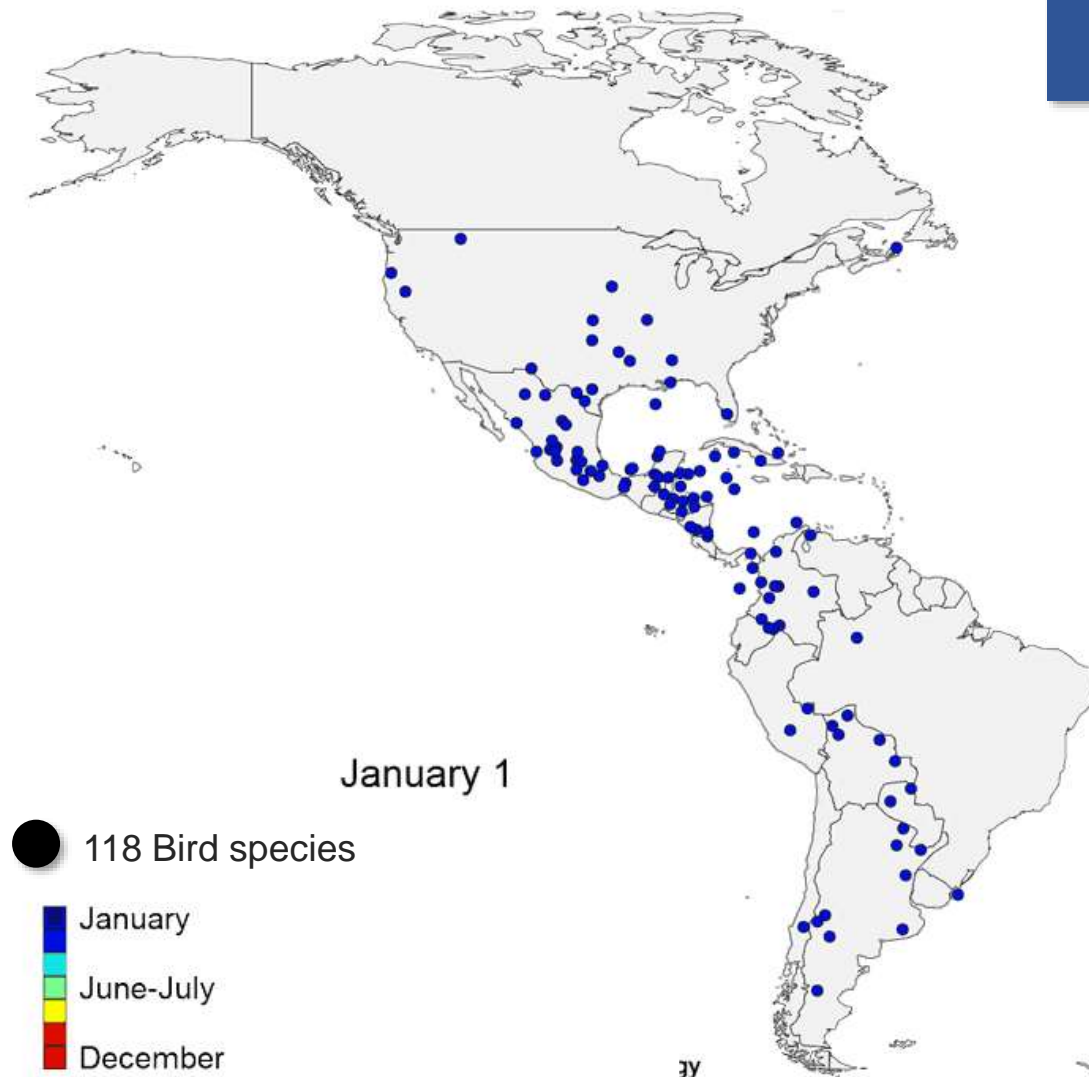

3. Added benefits

3. Added benefits



**Education,
outreach,
engagement**



Two stories..

Shark River: Southernmost Bass Anglers

Rookery Branch
Everglades National Park
L Oberhofer





Dave Rose





Dave Rose

First fishing trip:
March 14, 1982

of total bass:
17,595

of bass caught in
Shark River:
2,321

..he's counted them!



Severe drying reduces catches next year

208 fishing trips (1993-2012): 5,176 Largemouth Bass

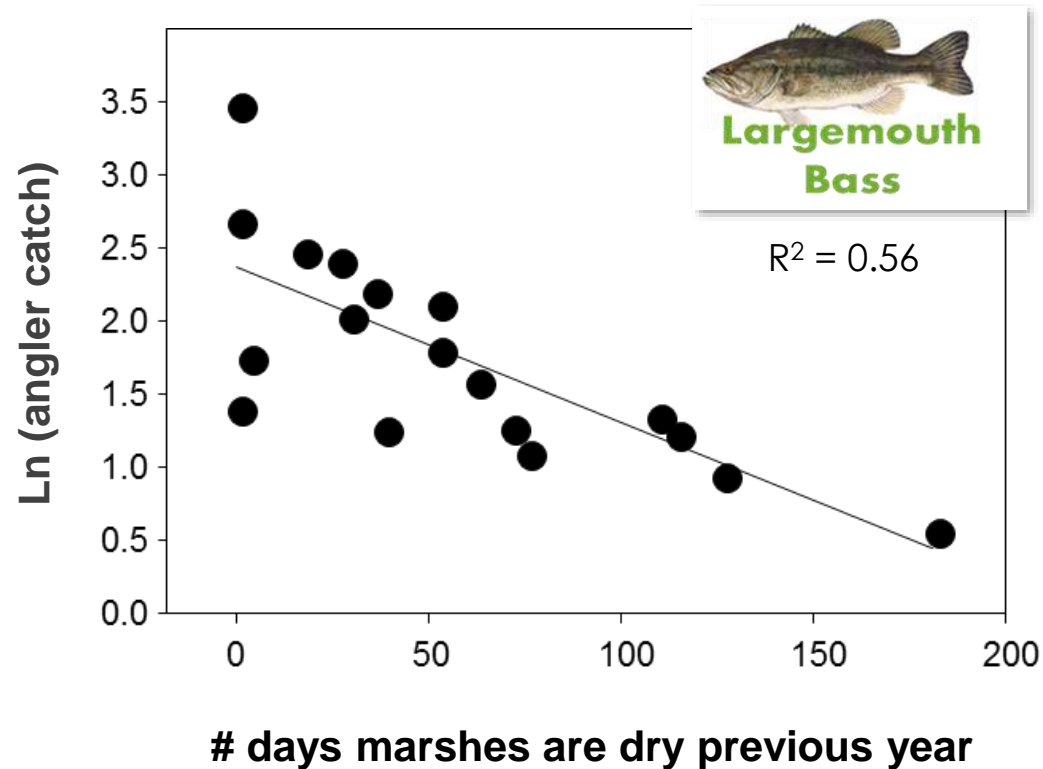



FIU

Coastal Angler Science Team

Fish, recapture and win. Join us today.

How does hydrological variation affect bass mortality?



Mark-recapture study & survival model

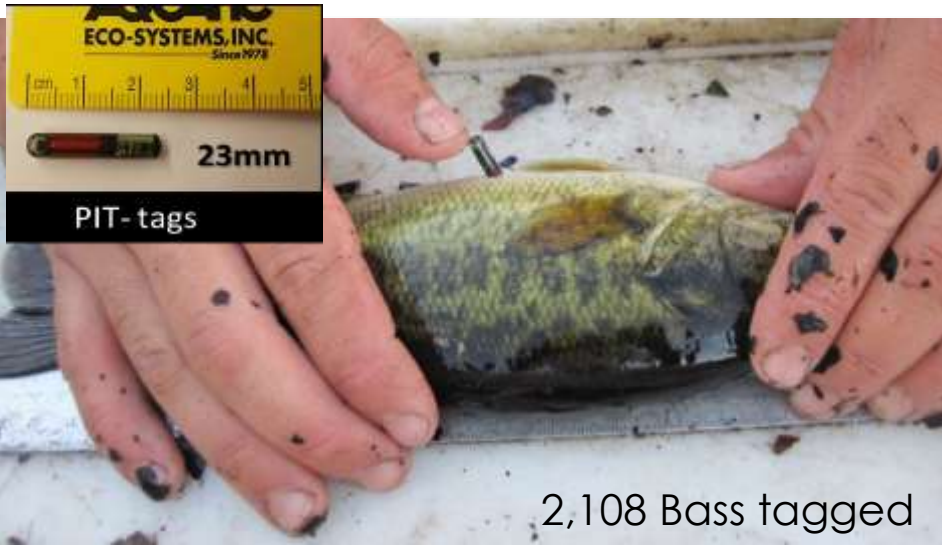

2,108 Bass tagged

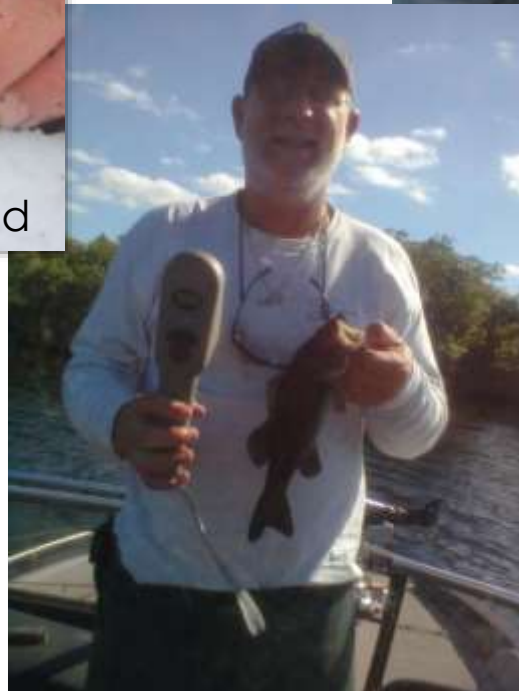



Mortality across wet/dry years

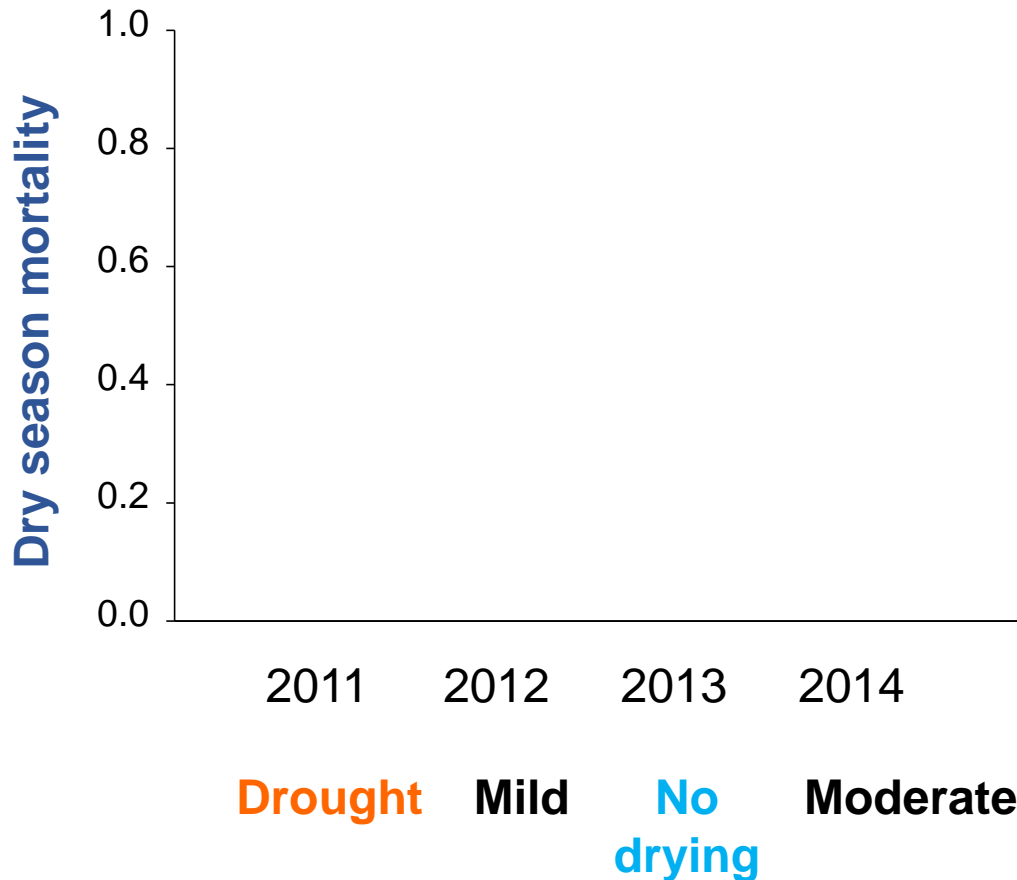

Drying severity affects mortality rate



75% with drought, but zero if no marsh drying (~ 10 cm depth)

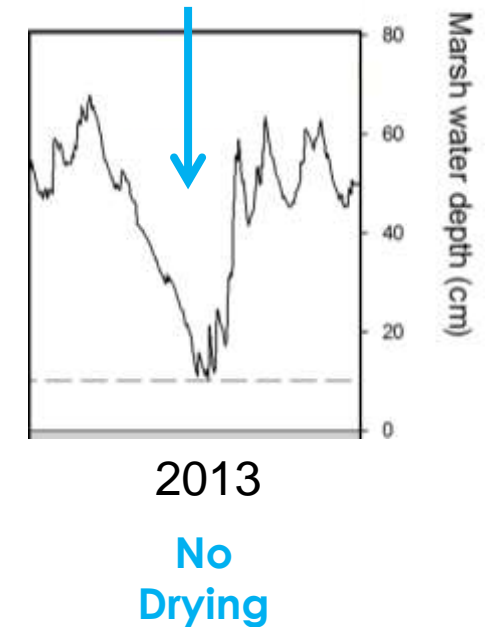
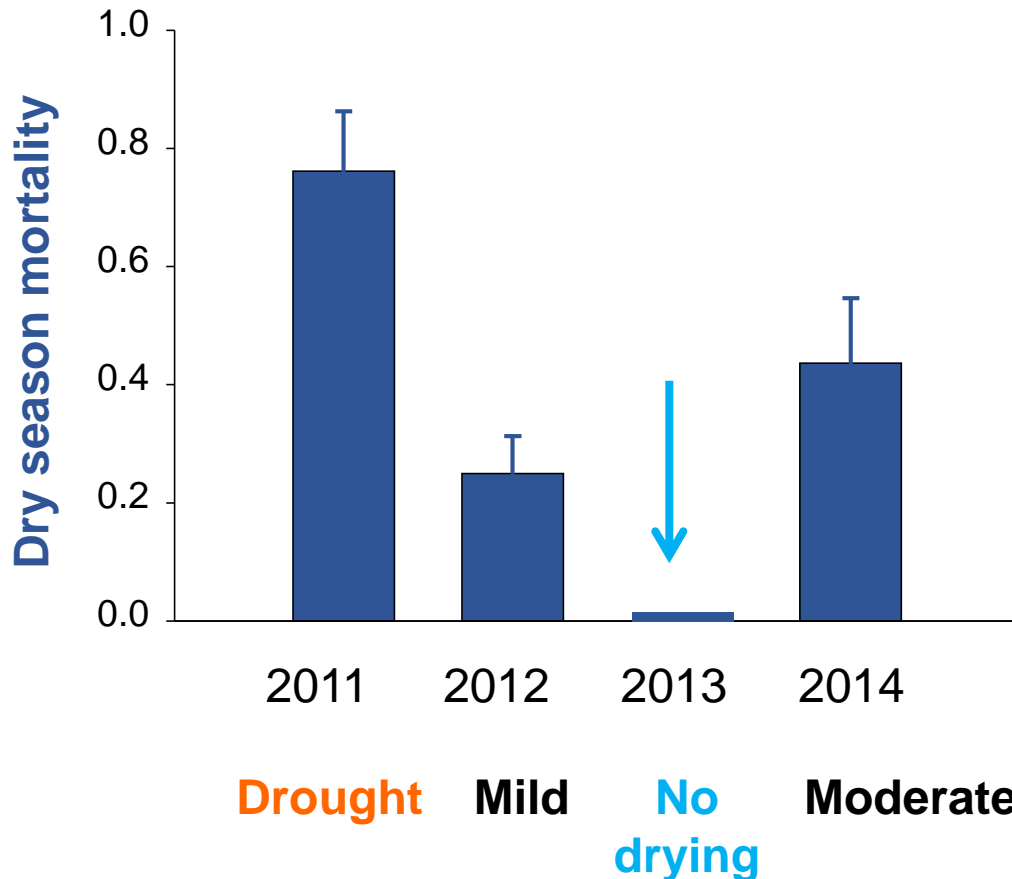

Shark River: Southernmost Bass Anglers

Partners in data collection

- 30% of recaptures in model were from anglers!

Source of quantitative data

- Link to drivers to improve ecosystem understanding

Path for linking drivers to ecosystem services



Florida Bay: angler knowledge

Central Florida Bay
P Hall





Bonefish (*Albula vulpes*)

\$ 466 million Florida Keys Flats Fishery (Fedler 2013)

Key Largo

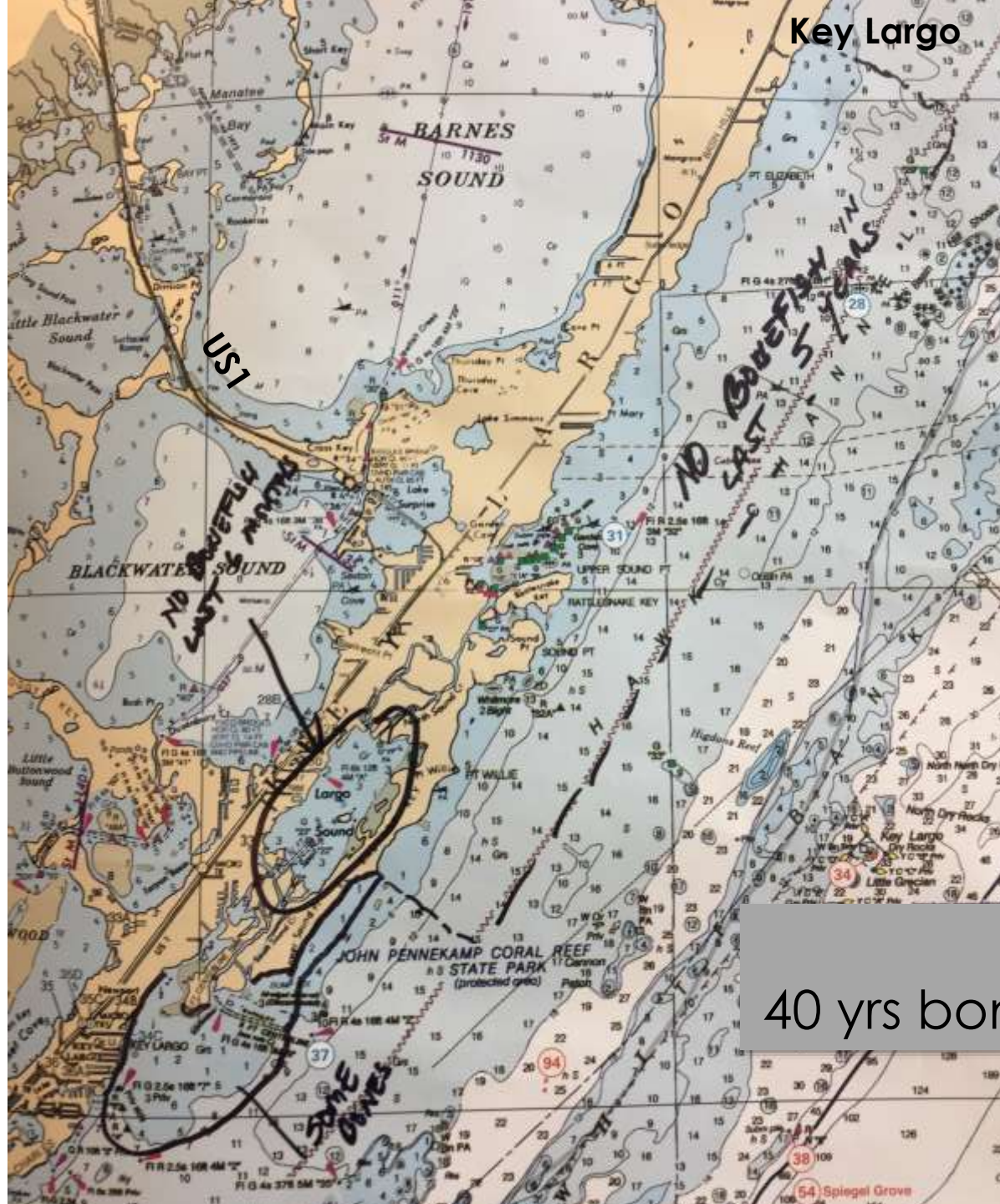

Mitch's map
40 yrs bonefish angler

What is happening to South Florida bonefish?



A **data-poor** fishery

1. No population studies
2. No landings: *recreational catch & release*



**How do we
get past &
present
information?**



A close-up photograph of a shark's dorsal fin protruding from the surface of the ocean. The water is a vibrant greenish-blue, and the fin is a dark, sleek grey. The background shows the gentle ripples of the sea.

LEK = Local ecological knowledge

*Resource user knowledge based on
hands on experience & observation*

LEK is high quality data

Match scientific findings

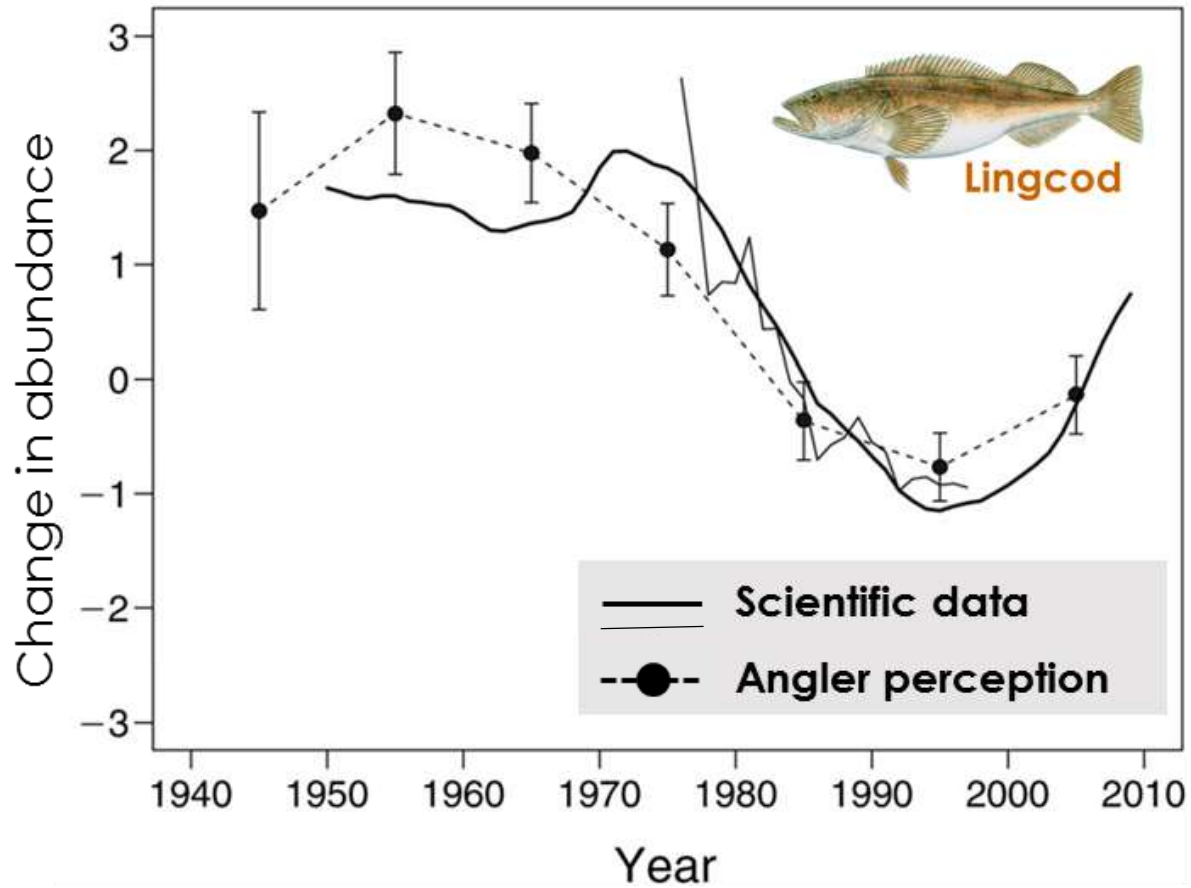

When & where of bonefish decline?

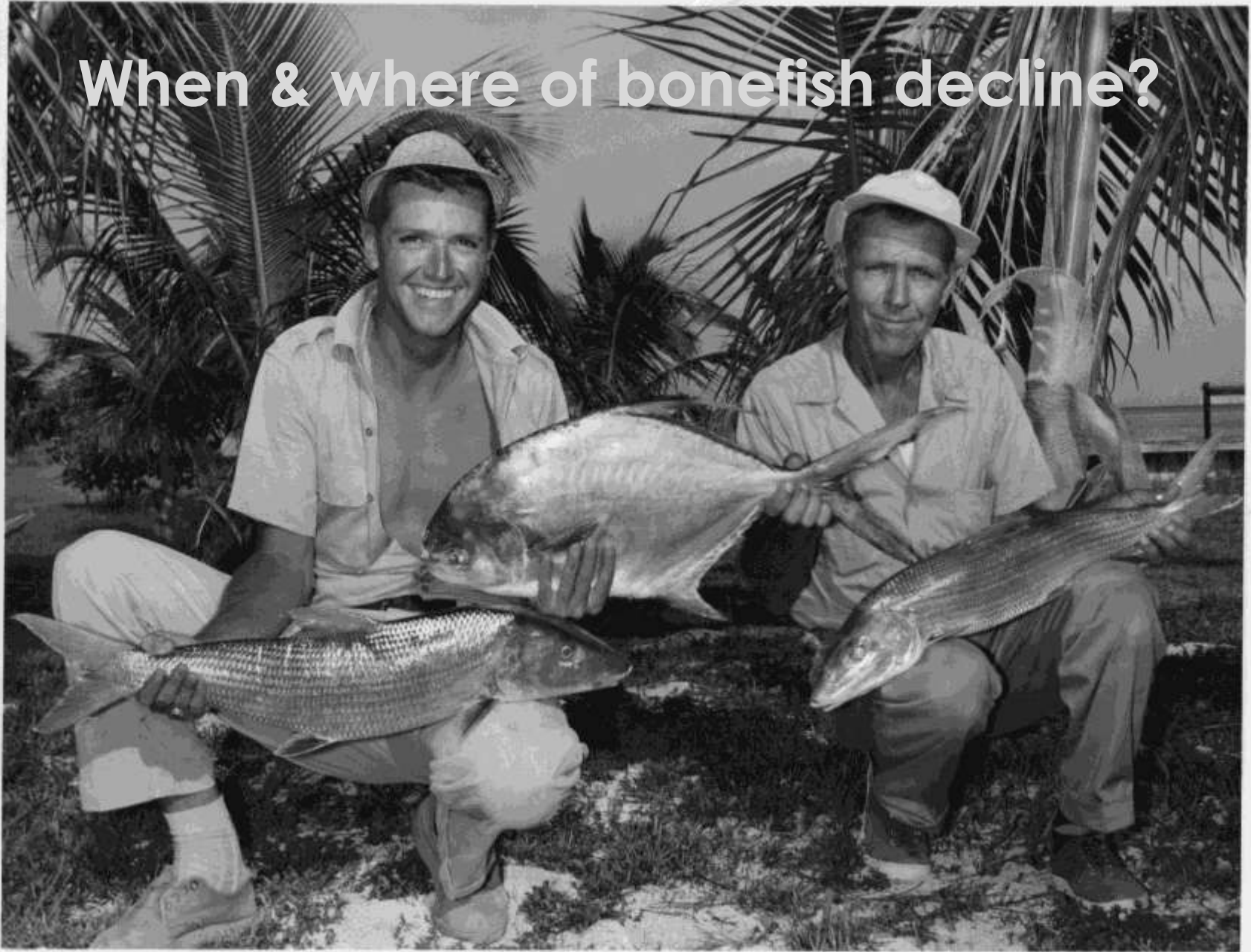

Capt E Gentry & W Gorton, 1958

Key informant interviews



Captain Bill Curtis interviewed by
graduate student E Kroloff

Fishing guide 1958-2016



Online survey: 278 respondents

How long have you fished & where?

How has your bonefishing changed?



2. How would you rate your overall bonefishing experience (number of fish seen, opportunities to cast and fish caught, size of schools and fish) across regions and years you fished in South Florida on a scale from 1-5?

5	4	3	2	1
Very Good	Good	Fair	Poor	Very Poor

The map shows all regions for reference (leave regions and years you did not fish blank). Click map to enlarge as needed.

	Today (2014/2015)	5 years ago	10 years ago	15 years ago
Region 1: Biscayne Bay	<input type="checkbox"/>	<input type="checkbox"/>	<input type="checkbox"/>	<input type="checkbox"/>
Region 2a: NW FL Bay	<input type="checkbox"/>	<input type="checkbox"/>	<input type="checkbox"/>	<input type="checkbox"/>
Region 2b: NE FL Bay	<input type="checkbox"/>	<input type="checkbox"/>	<input type="checkbox"/>	<input type="checkbox"/>
Region 2c: SW FL Bay	<input type="checkbox"/>	<input type="checkbox"/>	<input type="checkbox"/>	<input type="checkbox"/>
Region 2d: SE FL Bay	<input type="checkbox"/>	<input type="checkbox"/>	<input type="checkbox"/>	<input type="checkbox"/>
Region 3: Upper Keys	<input type="checkbox"/>	<input type="checkbox"/>	<input type="checkbox"/>	<input type="checkbox"/>
Region 4: Middle Keys	<input type="checkbox"/>	<input type="checkbox"/>	<input type="checkbox"/>	<input type="checkbox"/>
Region 5: Lower Keys	<input type="checkbox"/>	<input type="checkbox"/>	<input type="checkbox"/>	<input type="checkbox"/>

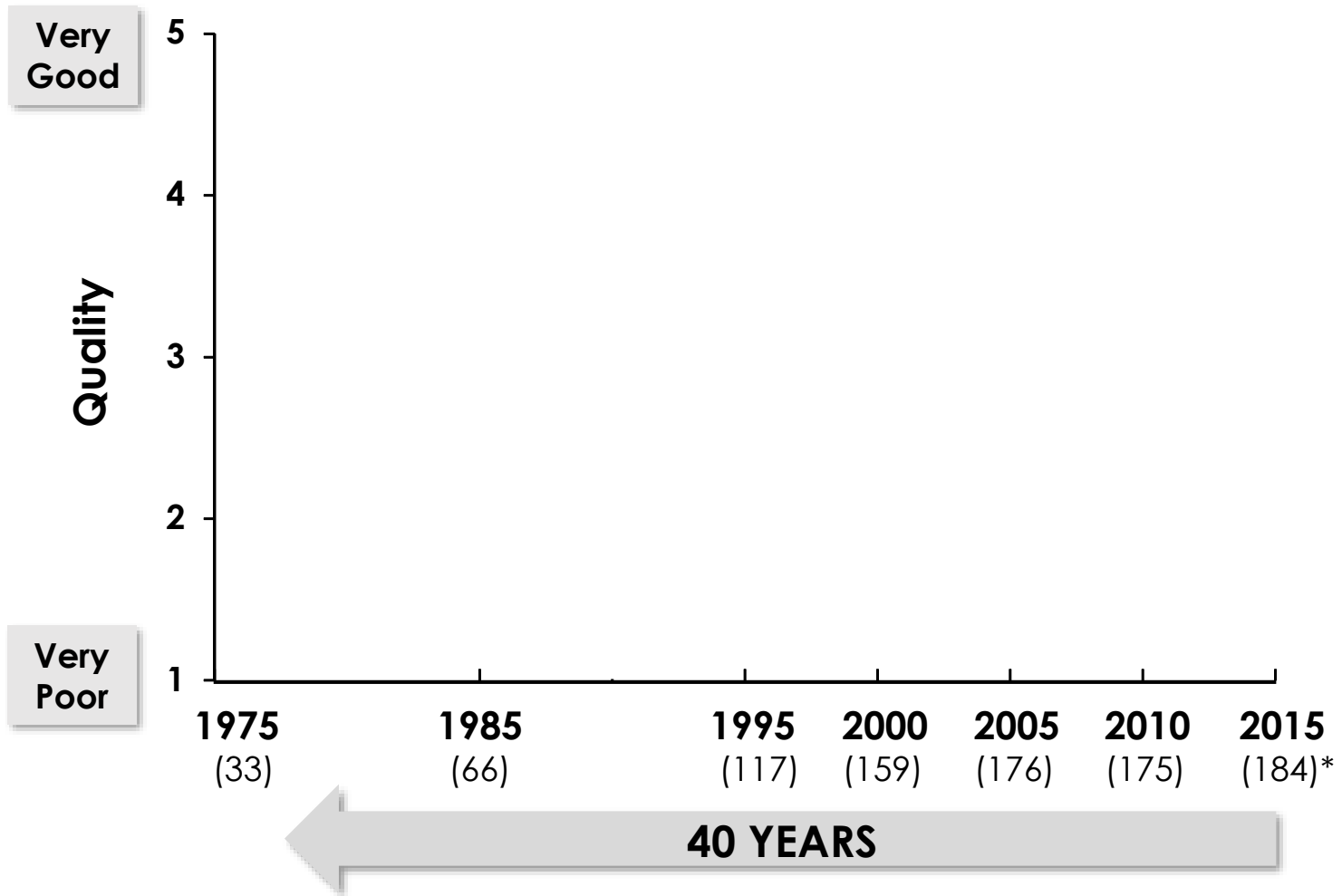

* (sample sizes)

Quality of bonefishing declines in late 1990s

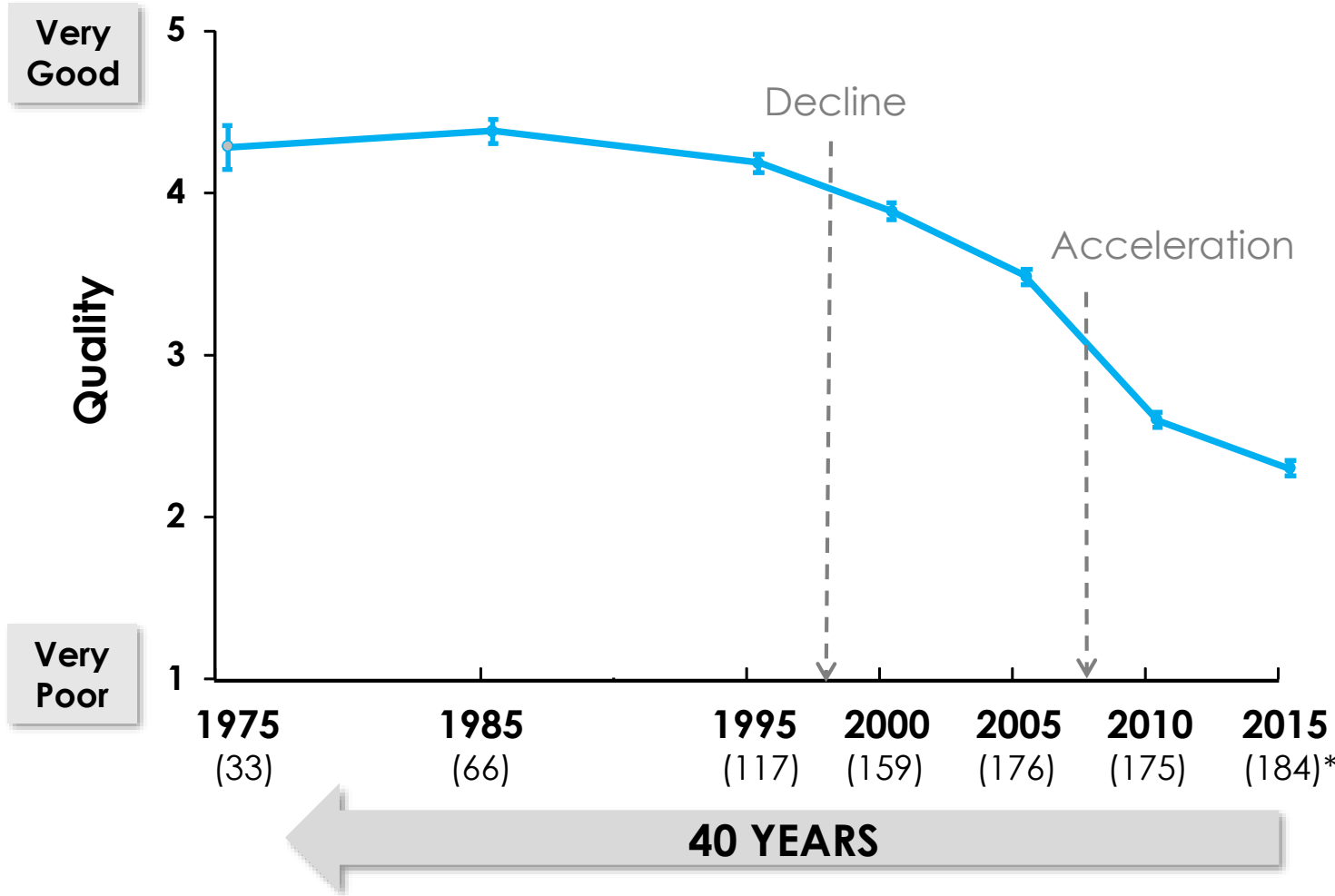

* (sample sizes)

Decline is regional, highest in Florida Bay

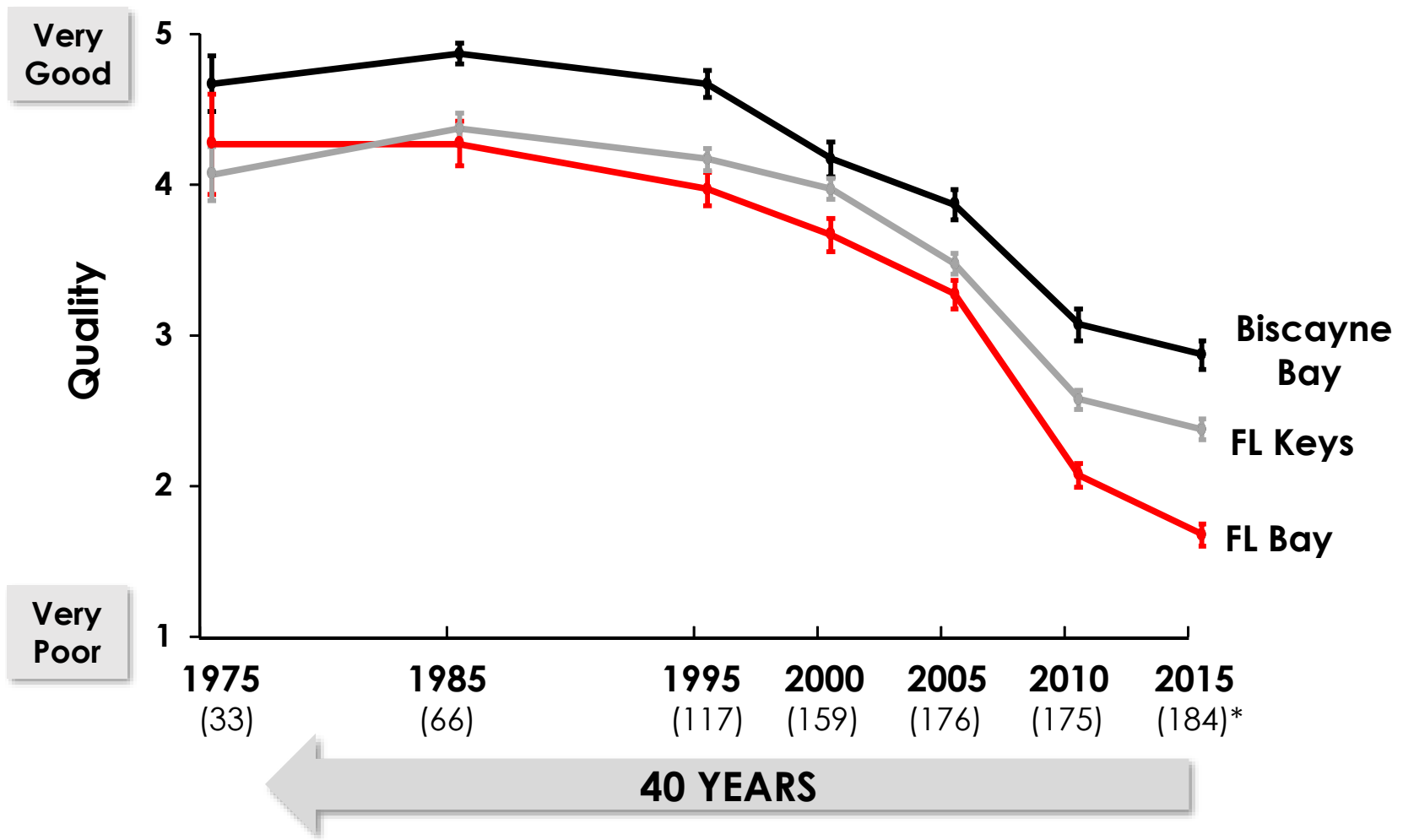

* (sample sizes)

Decline is regional, highest in Florida Bay

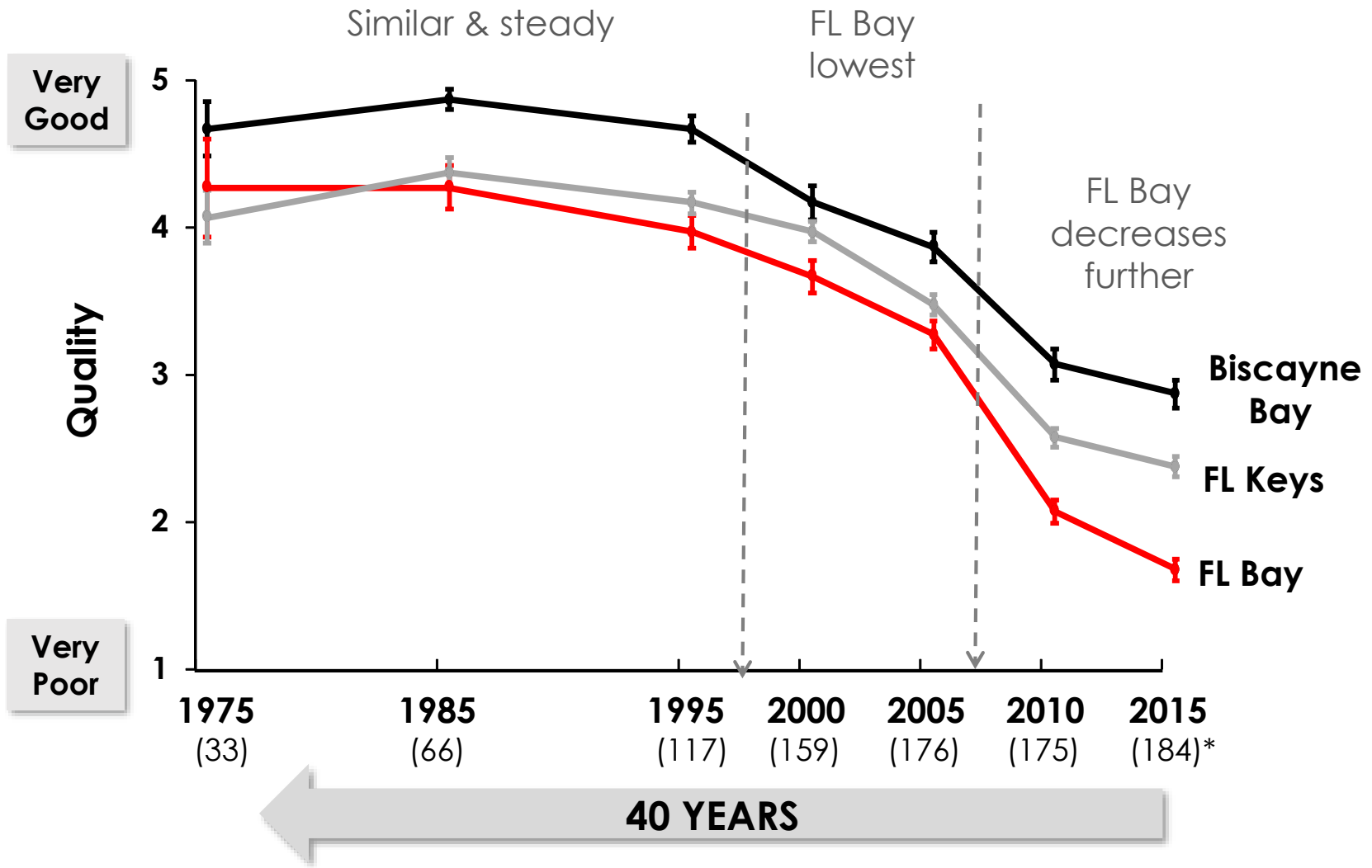

* (sample sizes)

Contraction of bonefishing areas over time

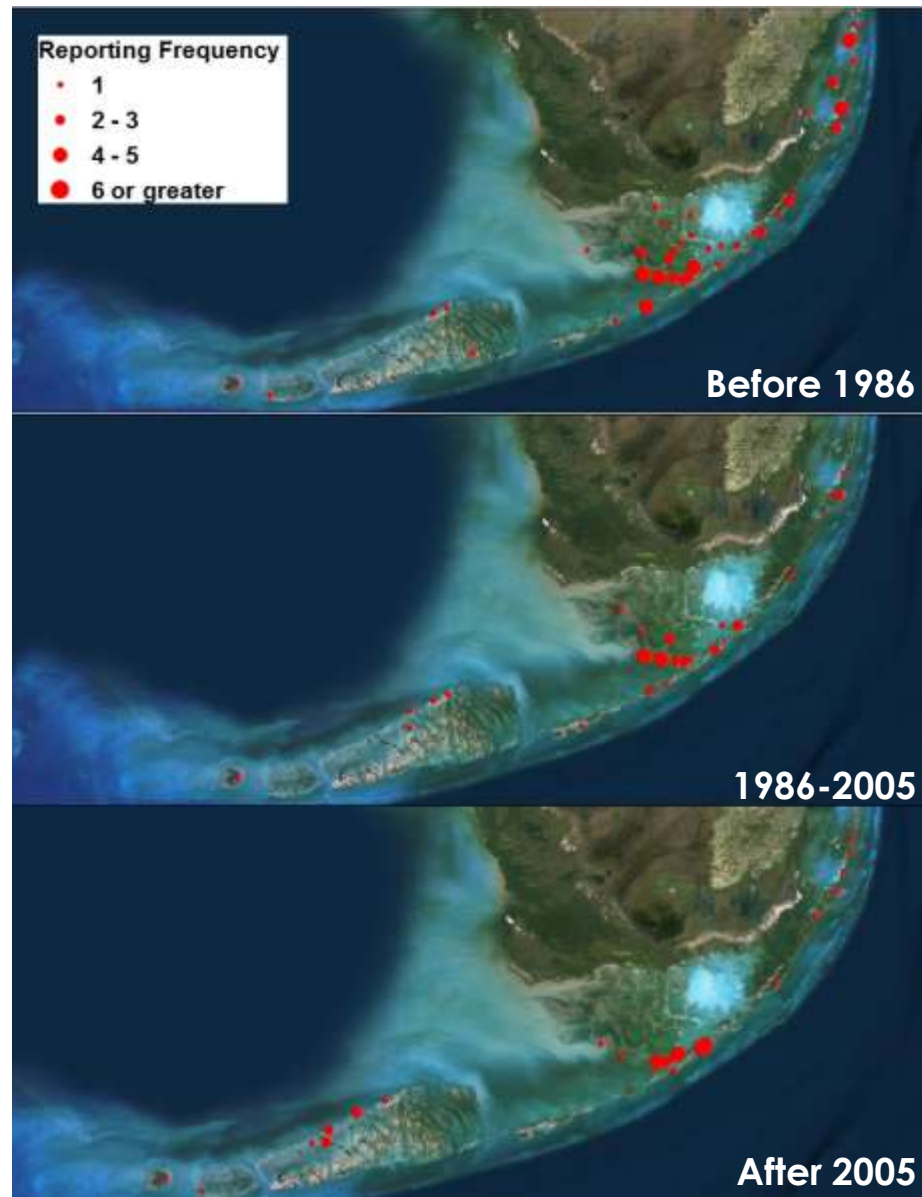

Florida Bay: local angler knowledge

Fill in knowledge gaps for 'data poor' systems

- Build time series
- Hint at spatial patterns
- Hypothesize at mechanisms

Citizen science can be a powerful ally

Citizen science can be a powerful ally

Scientific impact: Reliable source of data

Social impact: Strengthen our science-society relationship

What is your citizen science program?

